

Reference : Lot # 587  
Sugar Creek Subdivision  
Section Three  
Plat Book 9F, Page 35

FILED  
GREENVILLE CO. S. C.  
SEP 29 2 52 PM '83  
DONNIE S. TARRENSLEY  
R.M.C.

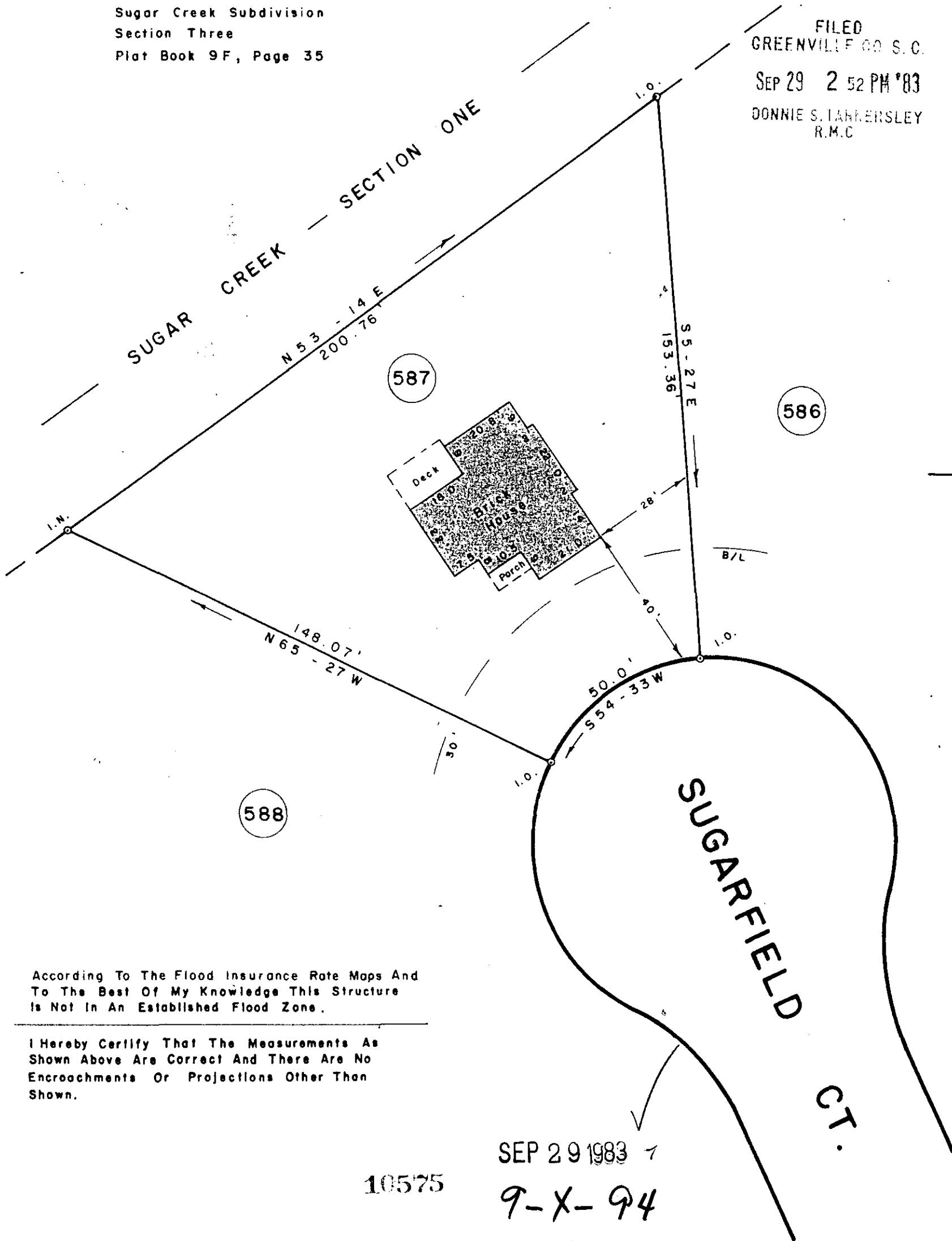
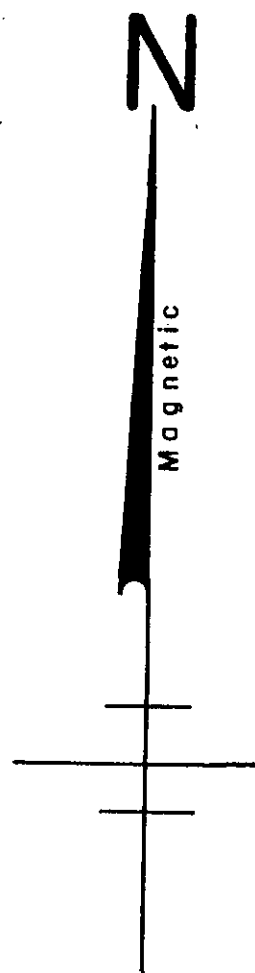

According To The Flood Insurance Rate Maps And To The Best Of My Knowledge This Structure Is Not In An Established Flood Zone.

I Hereby Certify That The Measurements As Shown Above Are Correct And There Are No Encroachments Or Projections Other Than Shown.

SEP 29 1983

10575

9-X-94

SURVEY FOR  
**VICTOR S. BURRITT**  
**JOAN F. BURRITT**  
NEAR GREENVILLE GREENVILLE CO.  
SOUTH CAROLINA  
SEPTEMBER 28, 1983

SCALE: 1" = 30'

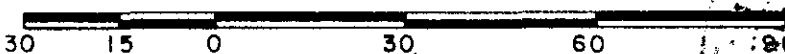

W. R. WILLIAMS, JR.  
ENGINEER / SURVEYOR  
P. E. & L. S. No. 3979  
15 S. MAIN STREET  
TRAVELERS REST, S. C.  
29690

"I hereby certify that the ratio of precision of the field survey is 1/10,000 as shown hereon and the area was determined by DMD method of area calculation."

*W.R. Williams*

P. E. & L. S. No. 3979