

Note: Reference Plat Book QQ - Page 80881.

— CONE MILLS CORP. —

FILED  
GREENVILLE CO. S. C.  
SEP 19 9 35 AM 1983  
DONNIE S. LAHAERSLE  
R.M.C.

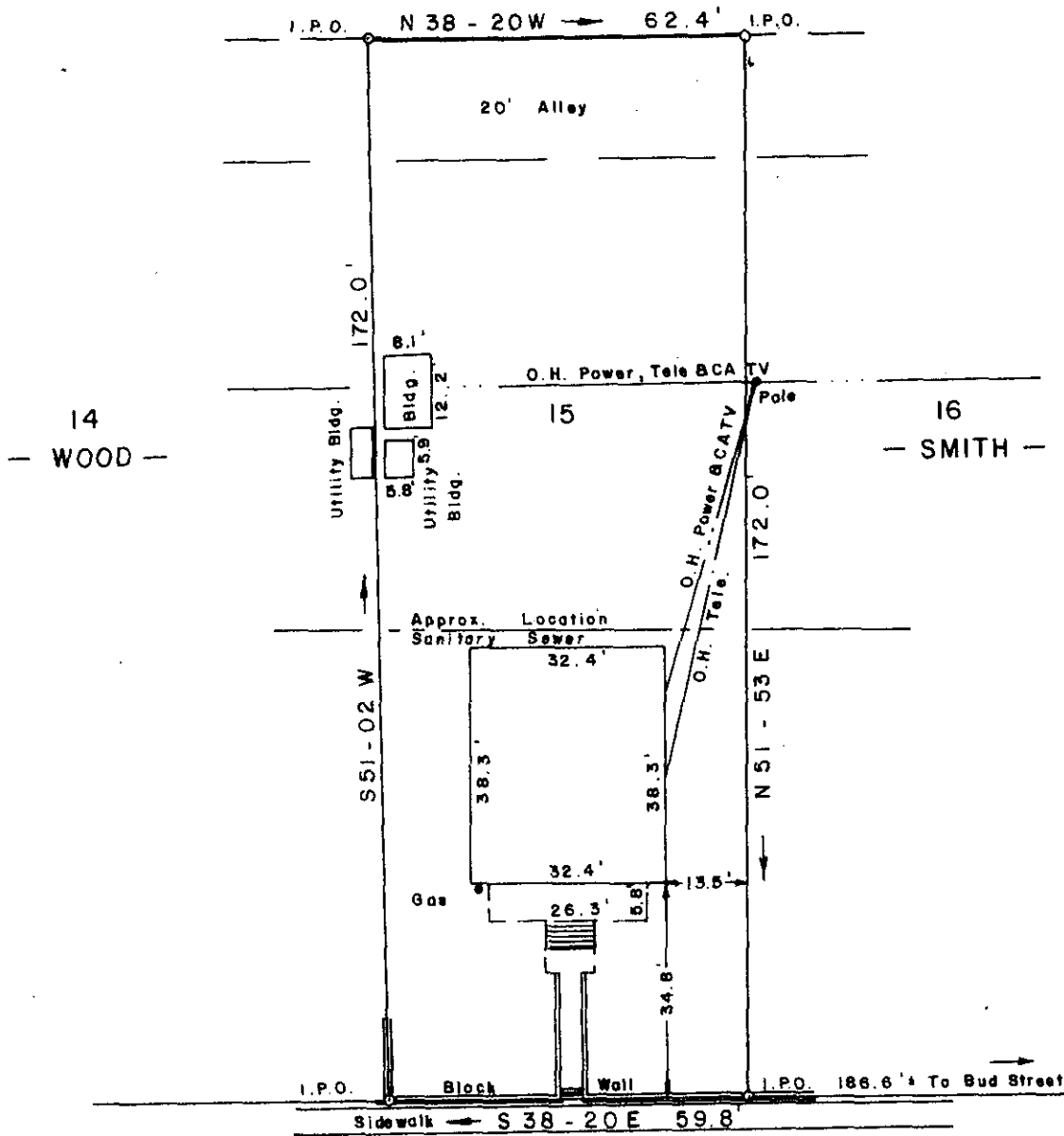

LESTER AVENUE

SEP 19 1983

9X-68

SURVEY FOR  
 RICHARD S. TRIPLETT  
 DIANA W. TRIPLETT  
 NEAR GREENVILLE GREENVILLE COUNTY  
 SOUTH CAROLINA  
 SEPTEMBER 12, 1983

9294

*Jeffery M. Plumblee*

I hereby certify that the measurements as shown above are correct and there are no encroachments or projections other than shown.

I hereby certify that the ratio of precision of the field survey is 1/5000 as shown hereon and the area was determined by D.M.D. Method.

*Jeffery M. Plumblee*  
R.L.S. # 7881

To The Best Of My Knowledge This Structure Is Not In An Established Flood Zone.

**JEFFERY M. PLUMBLEE, INC.**  
LAND SURVEYING

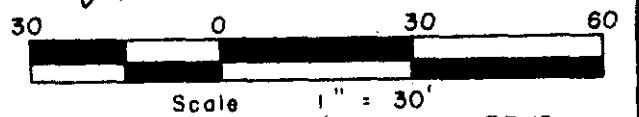
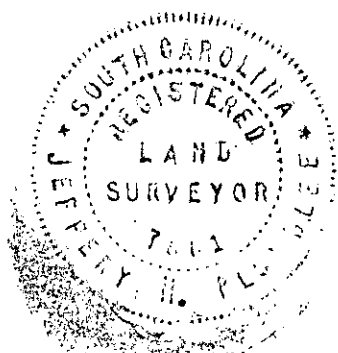

P O BOX 788  
TRAVELERS REST, S C 29690 (803) 634-4426

159 - 12 - 3

F.B. 15

5.0000