

Reference: Lot # 30

Pecan Terrace Subdivision
Plat Book 66, Page 9

According To The Flood Insurance Rate Maps And
To The Best Of My Knowledge This Structure
Is Not In An Established Flood Zone.

I Hereby Certify That The Measurements As
Shown Above Are Correct And There Are No
Encroachments Or Projections Other Than
Shown.

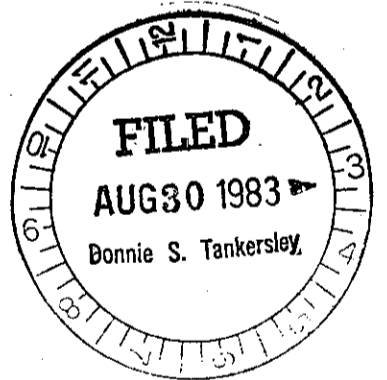
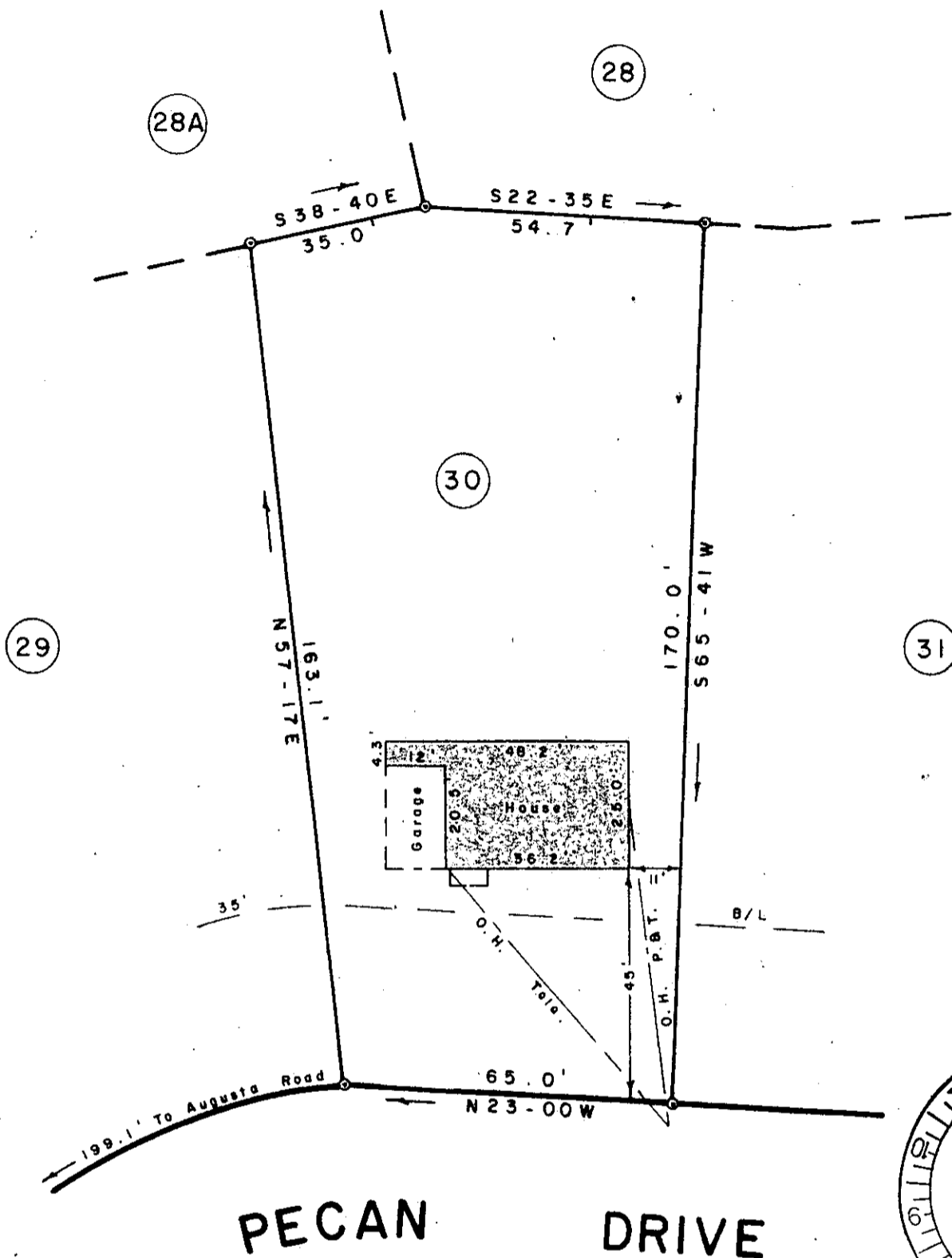
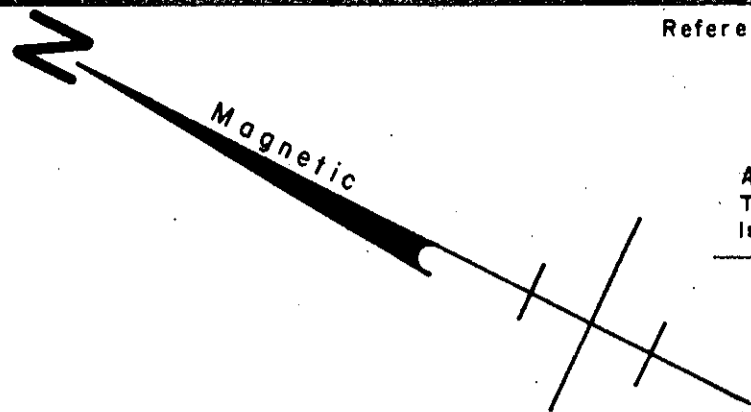

AUG 30 1983

SURVEY FOR
JAMES H. CRISP
MARGARET E. CRISP
NEAR GREENVILLE GREENVILLE CO.
SOUTH CAROLINA
AUGUST 18, 1983

7195 ✓

9-X-50

SCALE: 1" = 30'

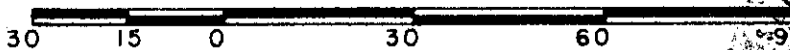

W. R. WILLIAMS, JR.
ENGINEER / SURVEYOR
P. E. & L. S. No. 3979
15 S. MAIN STREET
TRAVELERS REST, S. C.
29690

"I hereby certify that the ratio of precision of the
field survey is 1/5000 as shown hereon and the area
was determined by DIM D method of area calculation."

GOTO

AUG 30 1983 .003
W. R. Williams

5.0000
P. E. & L. S. No. 3979