

FILED
GREENVILLE CO. S. C.

AUG 11 4 31 PM '83

DONNIE S. TANKERSLEY
R.M.C.

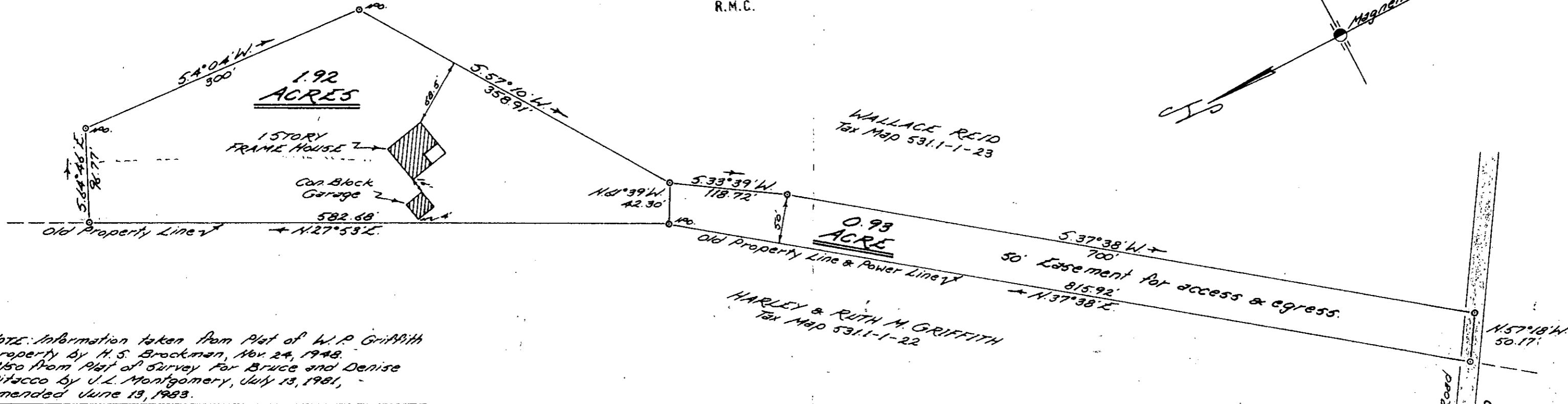

NOTE: Information taken from Plat of W. P. Griffith
 property by H. S. Brockman, Nov. 24, 1948.
 Also from Plat of Survey for Bruce and Denise
 Ritacco by J. L. Montgomery, July 13, 1981,
 amended June 13, 1983.

1 A U 11 83 . 039
 5.0001



I hereby certify that the above survey is correct.

John A. Simmons
 Reg. Surveyor #2212

PROPERTY OF
BRUCE A. & DENISE R. RITACCO
 Located approx. 2 miles South of Pelham
 GREENVILLE COUNTY, SOUTH CAROLINA
 SCALE: 1"=100 FEET JULY 21, 1983

5051

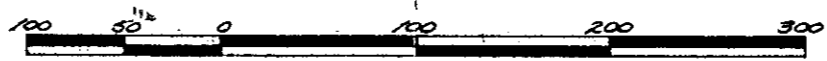

Out of Tax Map 531.1-1-23

✓ 9-X-26

Tri-State Surveyors
 109 Few Street
 Greer, S. C. 29651

MICROFILMED