

REF. PLAT FOR THELMA GARRETT
BY TERRY DILL (L.S. NO. 104)
DATED JAN. 10, 1963

LOCATION MAP

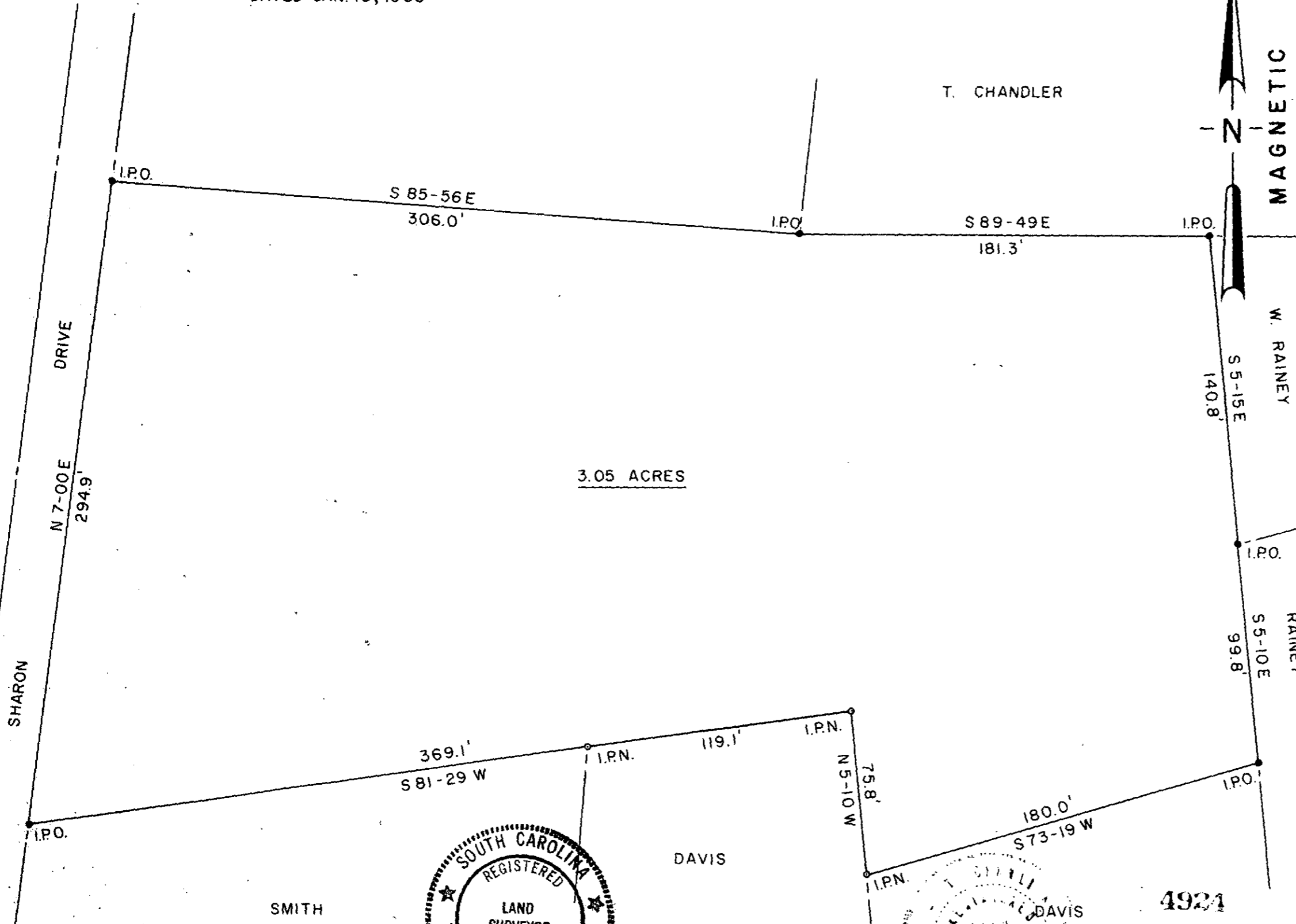

MAGNETIC

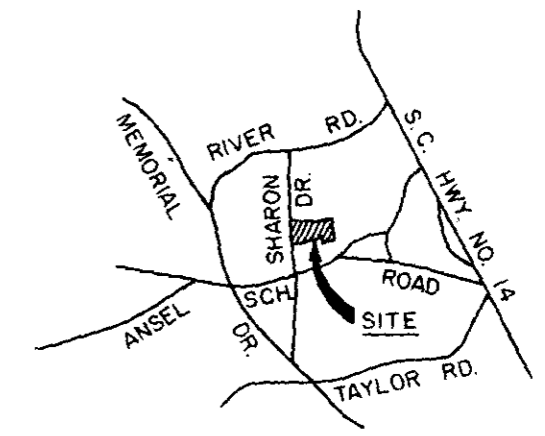

○	I.P. SET	△	STONE
●	I.P. FOUND	⊙	R.R. SPIKE
⊕	NAIL & CAP SET	◆	NAIL & CAP FOUND

I hereby certify that the ratio of precision of the field survey is 1/6000 as shown hereon and the area was determined by the coordinate method of area calculation.

I hereby certify that the measurements as shown on this plat are correct and that there are no encroachments or projections other than shown.

This property is subject to all easements, zoning ordinances and rights of way, of record or not of record, if any.

AUG 10 1983

FILED
GREENVILLE S.C.
AUG 10 3 45 PM '83
DORRINE S. JANNERSLEY
CLERK R.M.C.

PROPERTY OF
THELMA W. GARRETT
SURVEYED FOR
REYNOLD SMITH

GREENVILLE COUNTY SOUTH CAROLINA
1" = 50' scale
50 0 50 100 feet

DRAWN	CHECK	DATE	JOB NO.
M G	TDL	4-22-82	1456

LINDSEY & ASSOCIATES INC.
HWY. 253 RT. 1, TAYLORS S.C. 29687
LAND & HYDROGRAPHIC SURVEYORS

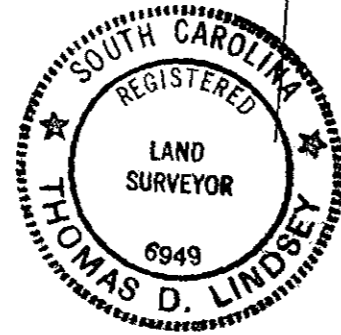

4924
TERRY DILL
REGISTERED LAND SURVEYOR
No. 104
SOUTH CAROLINA
Signature: *Terry Dill*
DATE: 4-26-82

✓ 9-X-22

PRINT MACHINE INC.

MICROFILMED