

FILED
GREENVILLE CO. S. C.
AUG 8 10 16 AM '83
DONNIE S. TARRERSLEY
R.M.C.

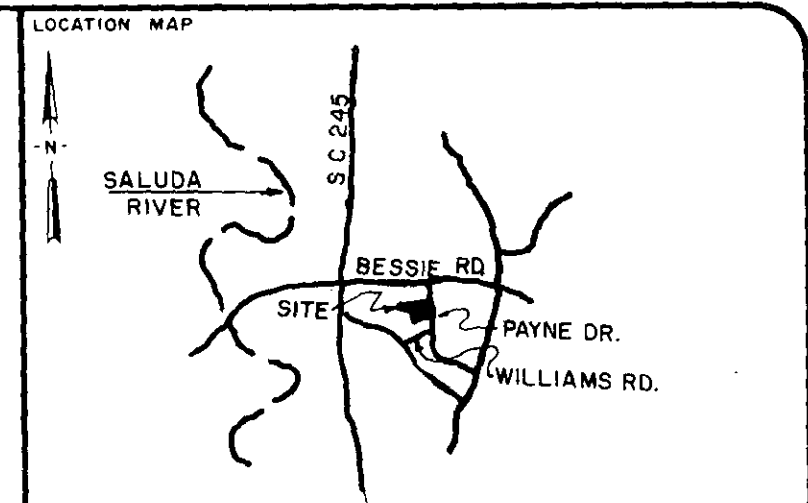
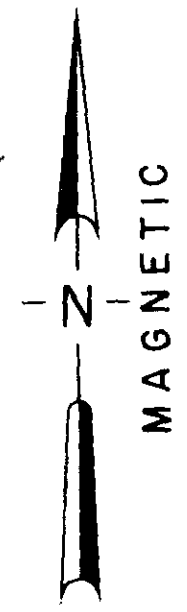
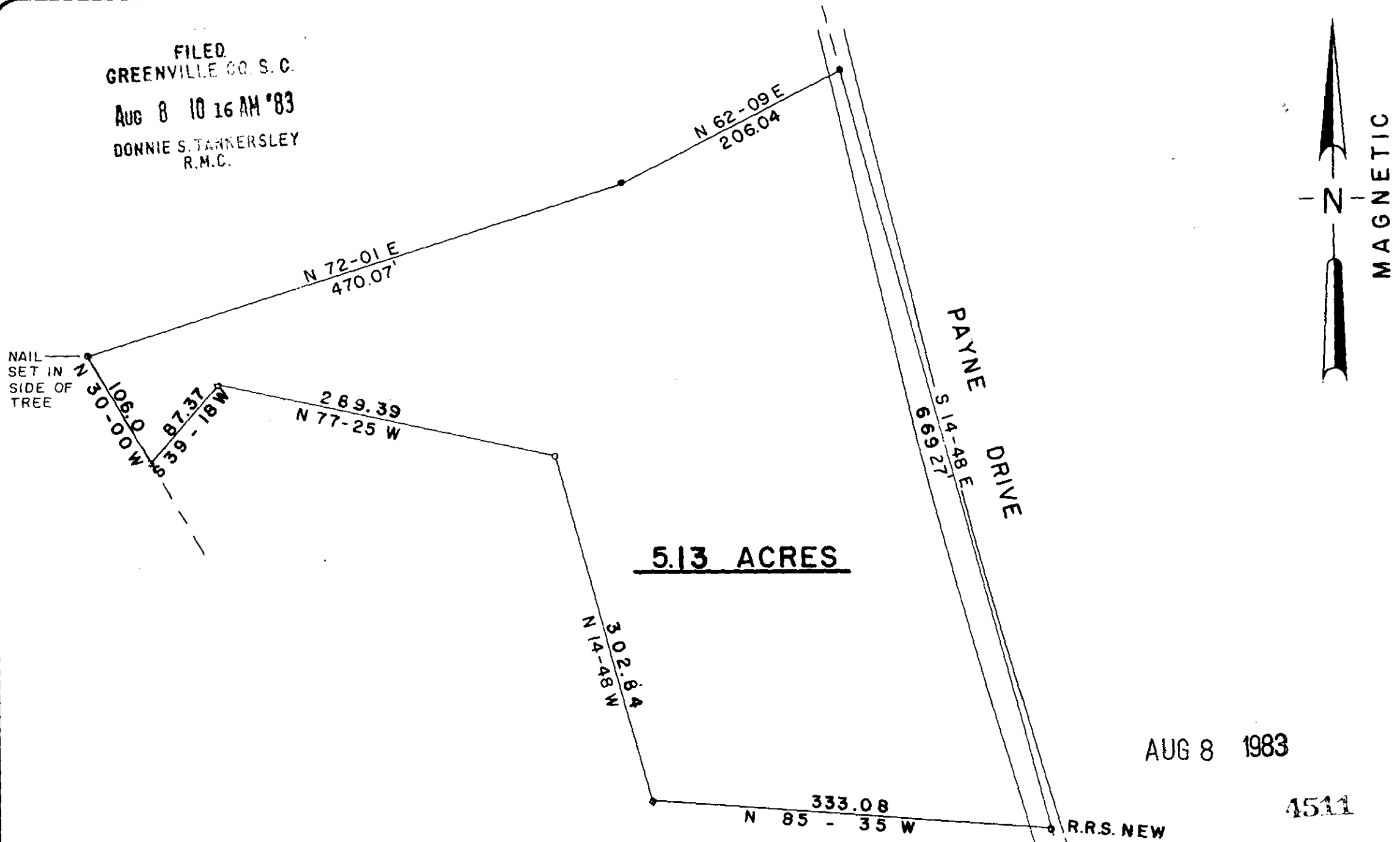

LEGEND

○	I.P. SET	◌	STONE
●	I.P. FOUND	⊙	R.R. SPIKE
⊕	NAIL & CAP SET	⬤	NAIL & CAP FOUND

I hereby certify that the ratio of precision of the field survey is 1/5,000 as shown hereon and the area was determined by the coordinate method of area calculation.

I hereby certify that the measurements as shown on this plot are correct and that there are no encroachments or projections other than shown.

This property is subject to all easements, zoning ordinances and rights of way, of record or not of record, if any.

AUG 8 1983
4511

✓ 9-X-16

TAX MAP 610-4-20

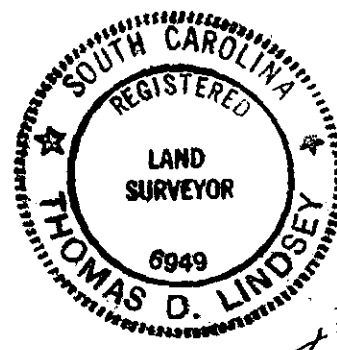

Thomas D. Lindsey
SIGNATURE

OCT 11, 1982
DATE

PROPERTY OF
J. H. PAYNE ESTATE

SURVEYED FOR
HAROLD PAYNE

GREENVILLE COUNTY SOUTH CAROLINA

1"=100' scale

100 0 100 200 feet

DRAWN	CHECK	DATE	JOB NO.
TDL	TDL	22 SEPT 1982	1499-B

LINDSEY & ASSOCIATES INC.
HWY. 253 RT. 1, TAYLORS S.C. 29687
LAND & HYDROGRAPHIC SURVEYORS

PRINT MACHINE INC.

UNFILMED