

— BRIDGES —

Note:  
This is Lot # 7, Plat For  
T. Walter Brashier, Plat  
Book 4 X - Page 43.

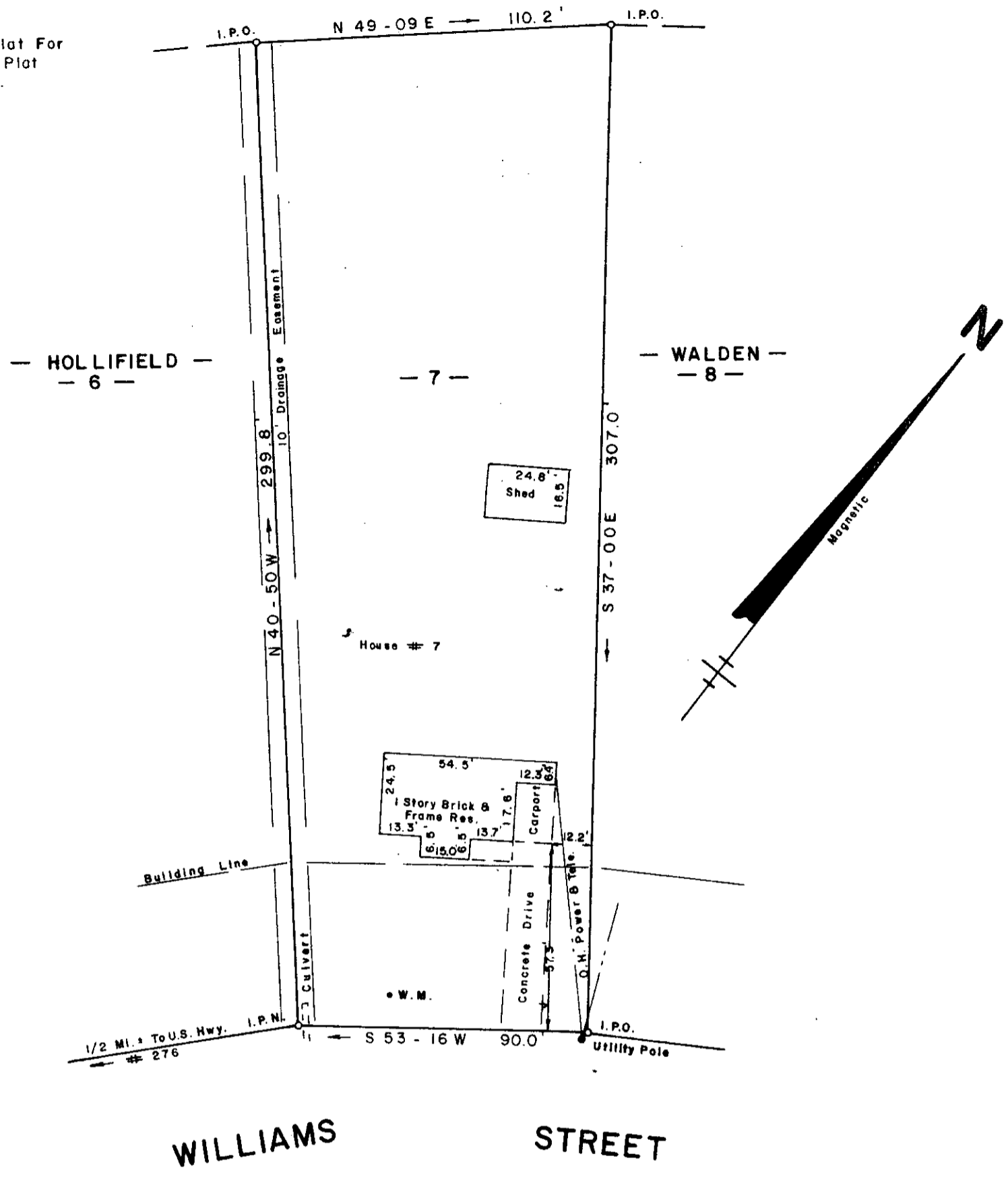

SURVEY FOR  
**GREGORY B. DAVIS**  
**TERESA M. DAVIS**

CITY OF TRAVELERS REST GREENVILLE COUNTY  
 SOUTH CAROLINA  
 JULY 26, 1983

9-X-5 ✓  
 AUG 1 1983 3670

FILED  
 GREENVILLE CO. S. C.  
 Aug 1 9 46 AM '83  
 DONNIE S. TANKERSLEY  
 R.M.C.

I Herby Certify That The Measurements As Shown Above Are Correct And There Are No Encroachments Or Projections Other Than Shown.

I Herby Certify That The Ratio Of Precision Of The Field Survey Is 1/5000 As Shown Hereon And The Area Was Determined By D.M.D. Method.

*Jeffery M. Plumblee*  
 R.L.S. # 7881  
 Scale 1" = 40'



To The Best Of My Knowledge This Structure Is Not In An Established Flood Zone.

**JEFFERY M. PLUMBLEE, INC.**  
 LAND SURVEYING  
 BOX 788  
 TRAVELERS REST, S. C. 29690 (803) 834-4426