

(538.3-1-20)

(538.3-1-20.3)

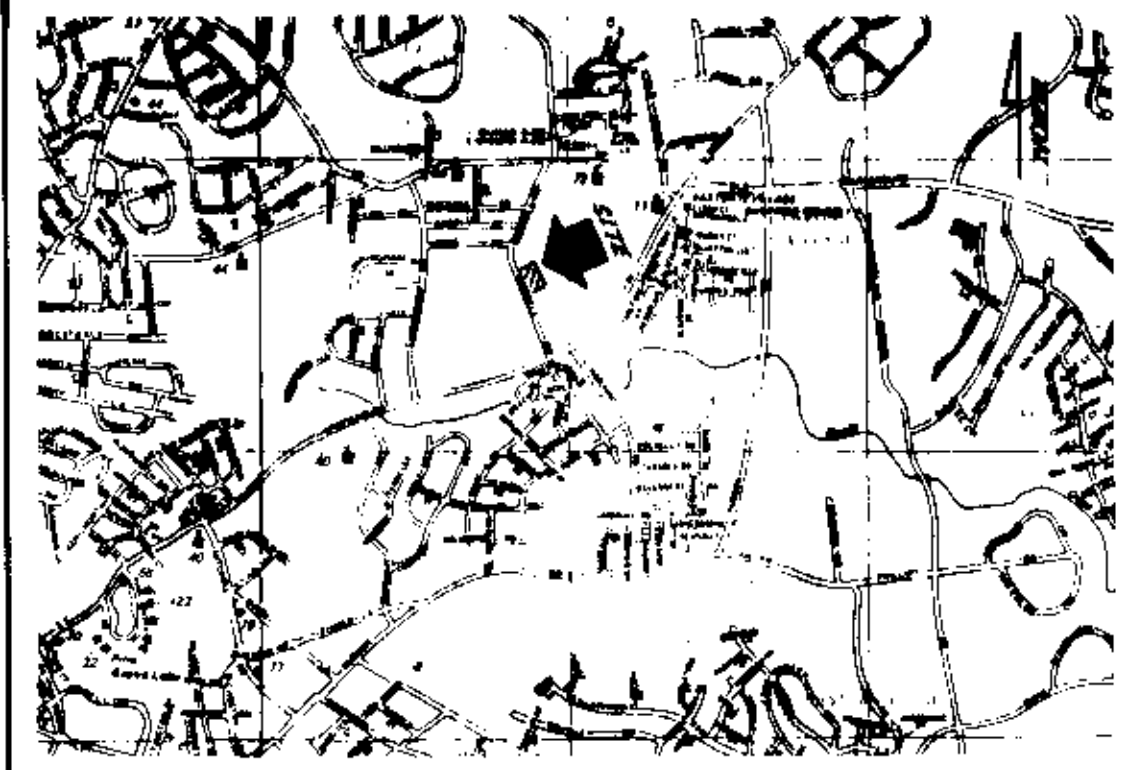

LOCATION MAP

FINAL PLAT

CERTIFICATE OF OWNERSHIP AND DEDICATION

"The undersigned hereby acknowledge that I am (we are) the owner(s) of the property shown and described hereon and that I (we) hereby adopt this plan of subdivision with my (our) free consent and that I (we) establish the minimum building restriction lines, and hereby dedicate to public use as roads, streets, and easements, forever all areas so shown or indicated on said plat

Signed Robert L. Barrett Jr.
 Signed _____
 Signed _____
 Signed _____

CERTIFICATE OF ACCURACY

"I, JAMES R. FREELAND, certify that this plat was (drawn by me) (drawn under my supervision) (an actual survey made under my supervision) from an actual survey made by me (deed description recorded in Book _____ Page _____ Book _____ Page _____ etc.) (other), that the error of closure as calculated by latitudes and departures is 1:5000, that the boundaries not surveyed are shown as broken lines plotted from information found in Book _____ Page _____ that this plat was prepared in accordance with the Greenville County Subdivision Regulations as adopted.

DATE 1-18-84 Signed James R. Freeland
 LICENSED ENGINEER OR REGISTERED SURVEYOR
 S. C. Registration No. 4781

CERTIFICATE OF APPROVAL FOR RECORDING

"I hereby certify that the subdivision plat shown hereon has been found to comply with the Subdivision Regulations for Greenville County, with the exception of such variances, if any, as are noted in the minutes of the Greenville County Planning Commission of Greenville County, South Carolina, and that it has been approved for recording in the office of the County Register of Deeds Conveyance."

DATE 3-13-84 Signed Stephen J. James
 DIRECTOR OF PLANNING
 GREENVILLE COUNTY PLANNING COMMISSION

FILE NUMBER

SUMMARY PLAT **84-107**

PROPERTY OF

ROBERT L. BARRETT JR.

ROBERT L. BARRETT
WOODBRIIDGE APT. 129 D
GREENVILLE, SC. 29607
 OWNER

FREELAND & ASSOC. INC.
 SURVEYOR

NO. OF ACRES: 0.56

MILES OF NEW ROAD: 0

NO. OF LOTS: 2

DATE: 1-9-84
REVISED 3-2-84

SCALE: 1" = 10'

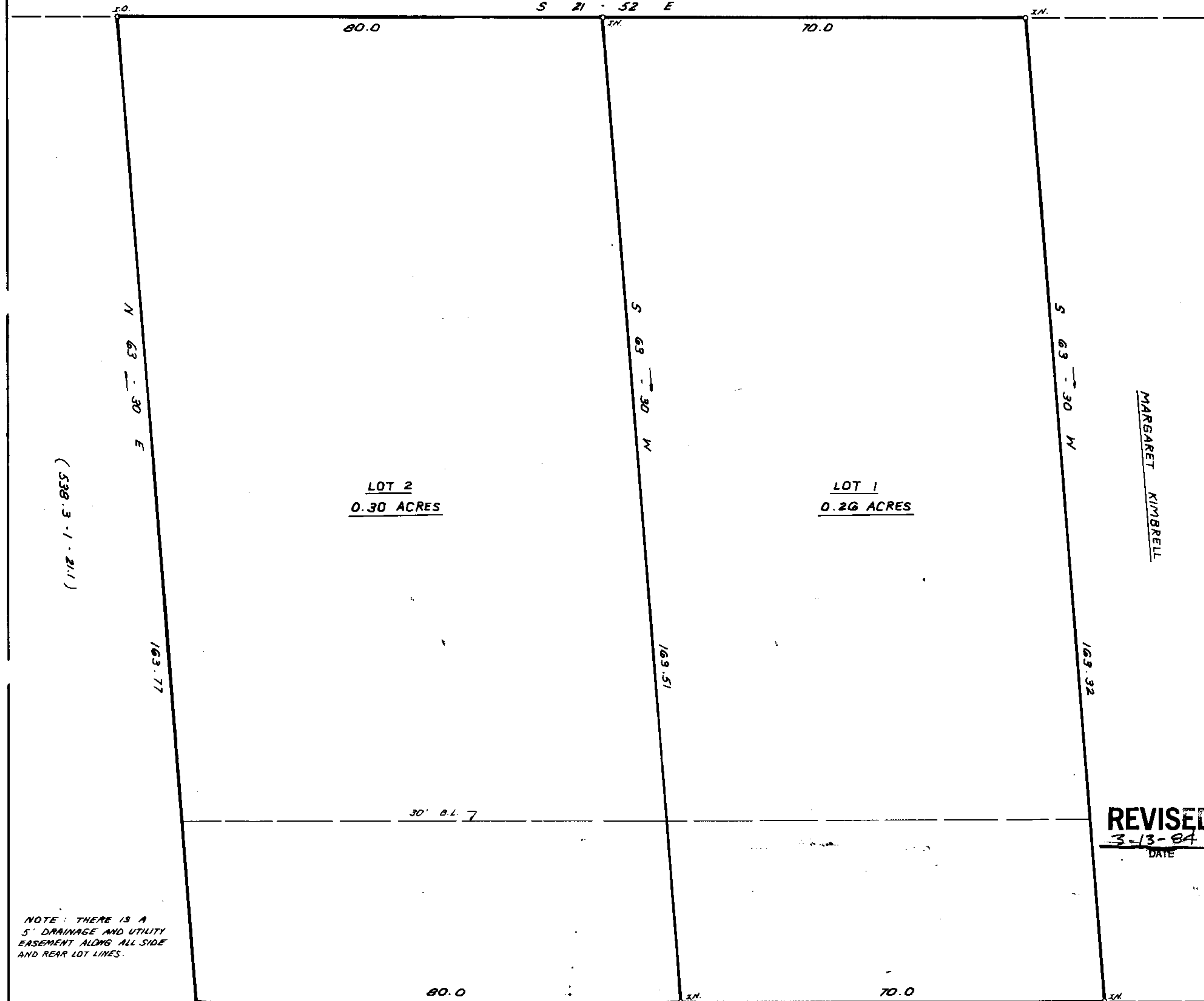
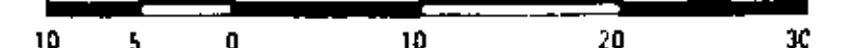

MARGARET KIMBRELL

REVISED
3-13-84
DATE

NOTE: THERE IS A 5' DRAINAGE AND UTILITY EASEMENT ALONG ALL SIDE AND REAR LOT LINES.

Plat Filed This 17 day of March 1984
 And Recorded in Vol. 9-W Page 92 at 8:00 P.M.
Dennis J. Ankenley
 Register of Deeds Greenville County

KIMBRELL ROAD

9-W-92

RECORDING FEE
 PAID \$ 5.00



FILED
 MAR 13 9 20 AM 1984
 GREENVILLE, S.C.