

FILED
 1983
 12 29 83
 GREENVILLE S.C.
 J. W. BRASHER
 REGISTERED ENGINEER

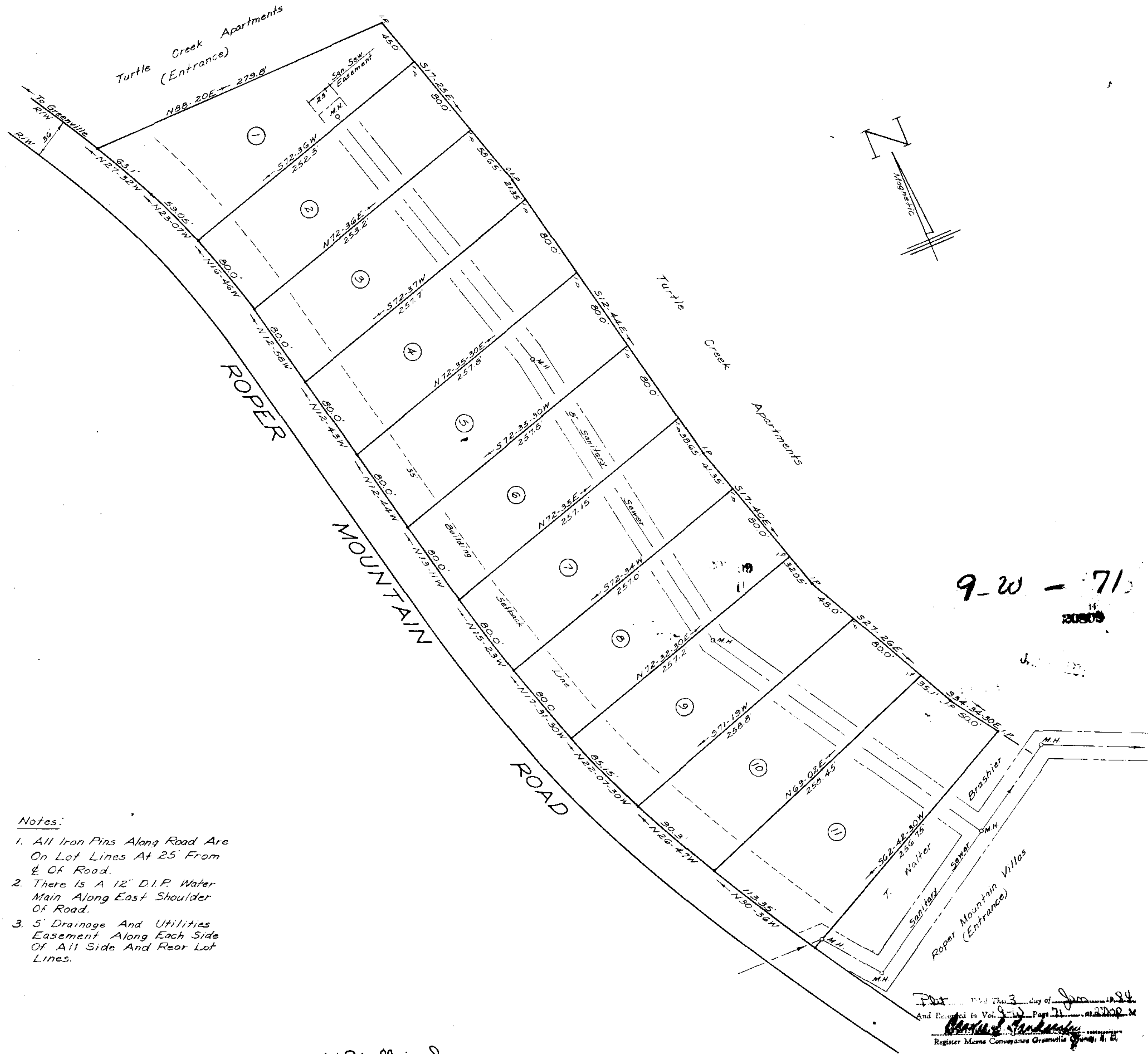

- Notes:
1. All Iron Pins Along Road Are On Lot Lines At 25' From $\frac{1}{2}$ OF ROAD.
 2. There Is A 12" D.I.P. Water Main Along East Shoulder Of Road.
 3. 5' Drainage And Utilities Easement Along Each Side Of All Side And Rear Lot Lines.

W.R. Williams, Jr.

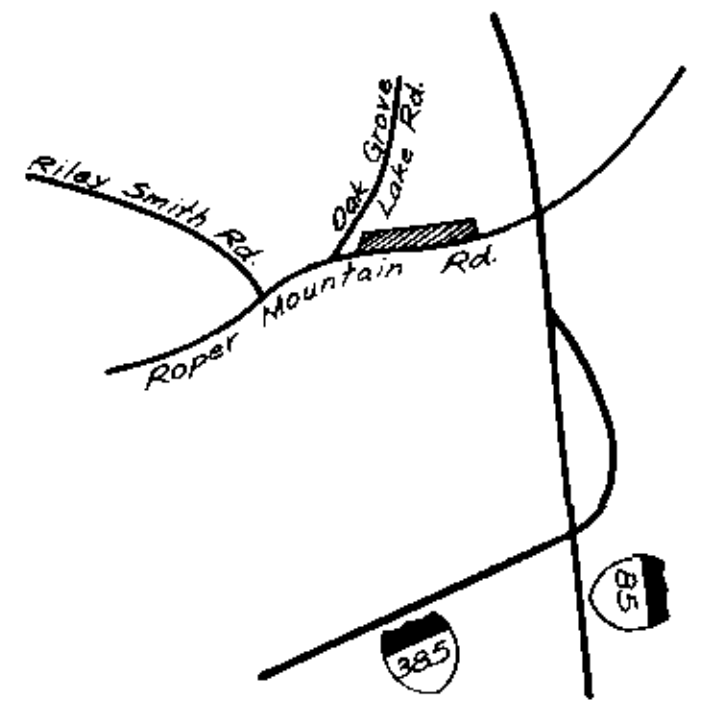
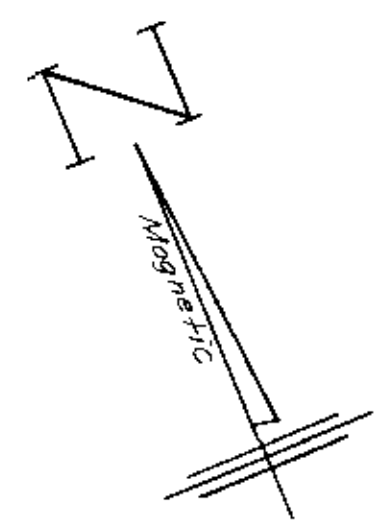

LOCATION MAP
 N. T. S.

FINAL PLAT

CERTIFICATE OF OWNERSHIP AND DEDICATION

"The undersigned hereby acknowledge that I am (we are) the owner(s) of the property shown and described hereon and that I (we) hereby adopt this plan of subdivision with my (our) free consent and that I (we) establish the minimum building restriction lines, and hereby dedicate to public use as roads, streets, and easements, forever all areas so shown or indicated on said plat.

12, 29, 83
 Signed: Walter Brasher

 Signed: _____

 Signed: _____

CERTIFICATE OF ACCURACY

"I, W. R. Williams, Jr. certify that this plat was (drawn by me) (drawn under my supervision) (an actual survey made under my supervision) from (an actual survey made by me) (deed description recorded in Book _____ Page _____ Book _____ Page _____ etc.) (other); that the error of closing as calculated by latitudes and departures is 1/10000; that the boundaries not surveyed are shown as broken lines plotted from information found in Book _____ Page _____ that this plat was prepared in accordance with the Greenville County Subdivision Regulations as adopted.

Oct 29, 1983
 DATE
W.R. Williams, Jr.
 LICENSED ENGINEER - REGISTERED SURVEYOR
 S.C. Registration No. 3979

9-20-71
 20879

CERTIFICATE OF APPROVAL FOR RECORDING

"I hereby certify that the subdivision plat shown hereon has been found to comply with the Subdivision Regulations for Greenville County, with the exception of such variances, if any, as are noted in the minutes of the Greenville County Planning Commission of Greenville County, South Carolina, and that it has been approved for recording in the office of the County Register of Mesne Conveyance."

DEC 29, 1983
 DATE
John J. Owens, Jr.
 DIRECTOR OF PLANNING
 GREENVILLE COUNTY PLANNING COMMISSION

SUMMARY

FILE NUMBER
83-189
 SUMMARY PLAT

HUNTINGTON ARMS

T. WALTER BRASHER
 OWNER
W. R. WILLIAMS, JR.
 P.E. & L.S. No. 3979
 ENGINEER OR SURVEYOR

NO. OF ACRES: 5.34 MILES OF NEW ROADS: 0
 NO. OF LOTS: 11 DATE: 10/29/83
 ZONE: R20

SCALE: 1" = 50'

 5.8010

Plat Filed This 3 day of Jan 1984
 And Recorded in Vol. 9-20 Page 71 at 2:00 P.M.
Charles S. Jenkins
 Register Mesne Conveyance Greenville County, S.C.