

FILED
 GREENVILLE CO. S.C.
 Dec 15 10 35 AM '83
 DUNHAM & COMPANY
 S.M.C.

MAG. NORTH

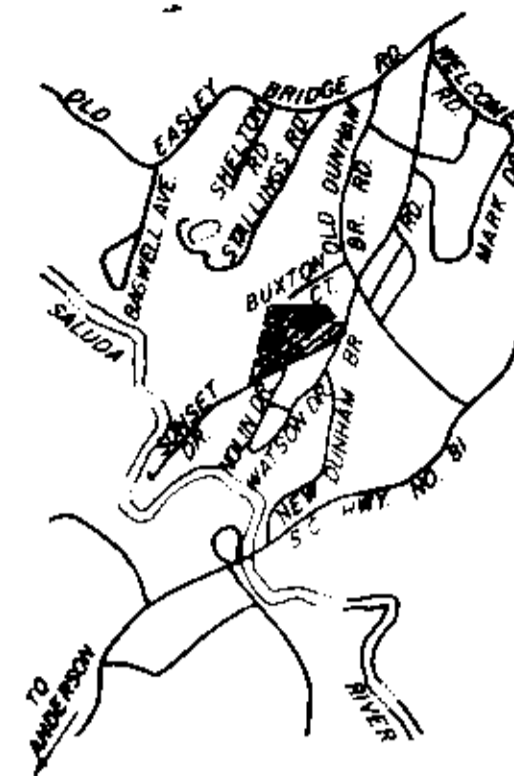

LOCATION MAP

SUMMARY FINAL PLAT

CERTIFICATE OF OWNERSHIP AND DEDICATION

The undersigned hereby acknowledge that I am (we are) the owner(s) of the property shown and described hereon and that I (we) hereby adopt this plan of subdivision with my (our) free consent and that I (we) establish the minimum building restriction lines, and hereby dedicate to public use as roads, streets and easements, forever all areas so shown or indicated on said plat.

12-9-83
 Signed: William M. Woods

 Signed: _____

 Signed: _____

CERTIFICATE OF ACCURACY

ROBERT R. SPEARMAN certify that this plat was (drawn by me) (drawn under my supervision) (an actual survey made under my supervision) from an actual survey made by me (deed description recorded in Book _____ Page _____ Book _____ Page _____ etc.) (other) that the error of closure as calculated by altitudes and departures is 1/3200 that the boundaries not surveyed are shown as broken lines plotted from information found in Book _____ Page _____ that this plat was prepared in accordance with the Greenville County Subdivision Regulations as adopted.

DEC 1, 1976
 DATE

 S.C. Registration No. 03615

CERTIFICATE OF APPROVAL FOR RECORDING

I hereby certify that the subdivision plat shown hereon has been found to comply with the Subdivision Regulations for Greenville County with the exception of such variances, if any, as are noted in the minutes of the Greenville County Planning Commission of Greenville County, South Carolina, and that it has been approved for recording in the office of the County Register of Mense Convergence.

DEC 15, 1983

 GREENVILLE COUNTY PLANNING COMMISSION

FILE NUMBER

76-134

WOOD HEIGHTS

JM. WOODS ESTATE OWNER	ROBERT R. SPEARMAN SURVEYOR REG. L.S. NO 3615
NO. OF ACRES 10.37	MILES OF NEW ROADS 0
NO. OF LOTS 17	DATE: DEC 1, 1976
ERROR OF CLOSURE 1/3200	

SCALE: 1" = 100'

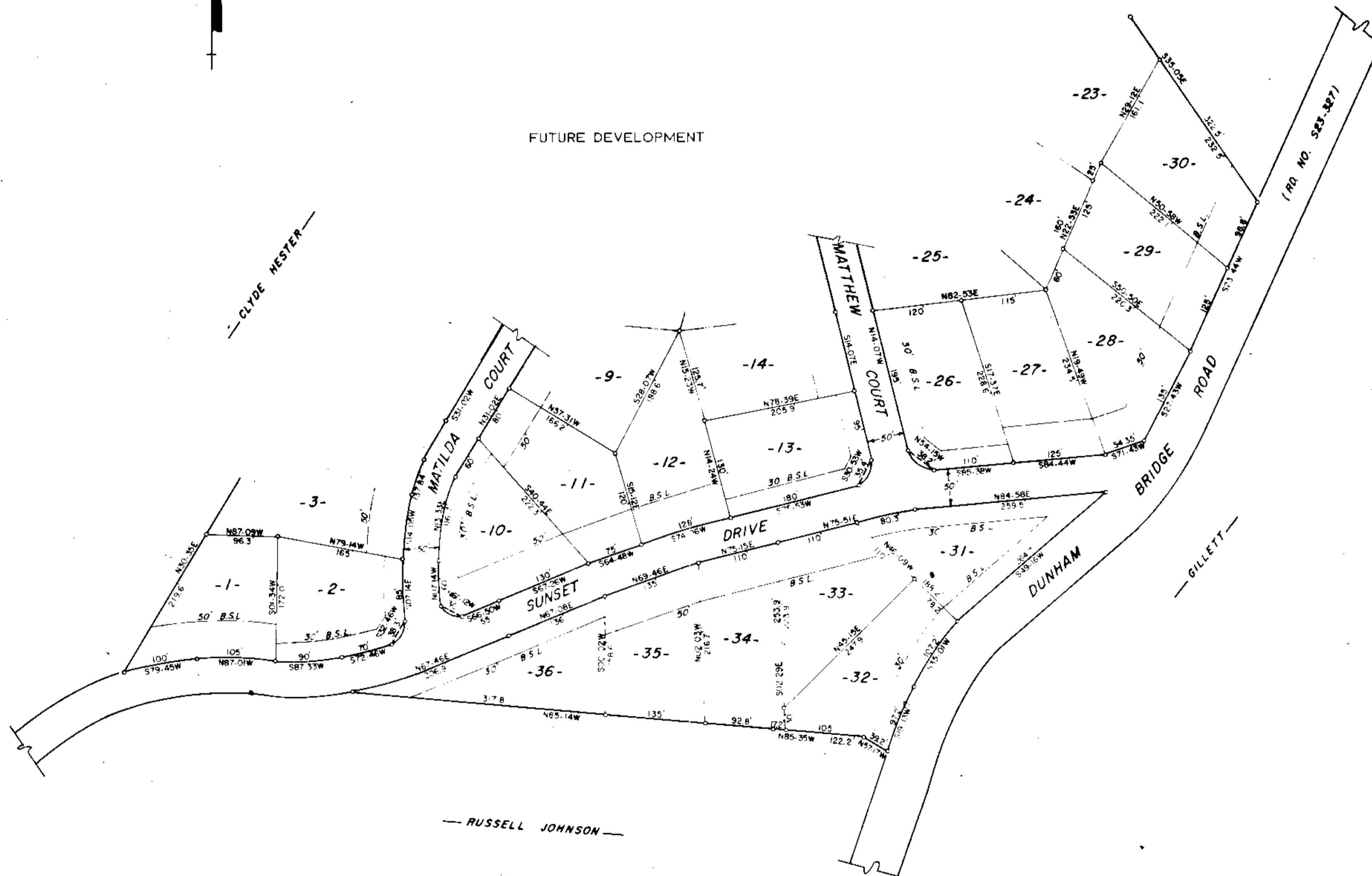

NOTE: THERE IS A 5' DRAINAGE & UTILITIES EASEMENT ON EACH SIDE & REAR LOT LINE UNLESS OTHERWISE NOTED.

18111 ✓

9-W-62



Recorded in Greenville County Register of Deeds on Dec 15, 1983 at 10:35 AM. Book 76, Page 134. This plat was prepared in accordance with the Greenville County Subdivision Regulations as adopted.

5,000