

FILED
 GREENVILLE, S.C.
 SEP 9 3 16 PM '83
 DONNIE S. WILKINSLEY
 R.M.C.

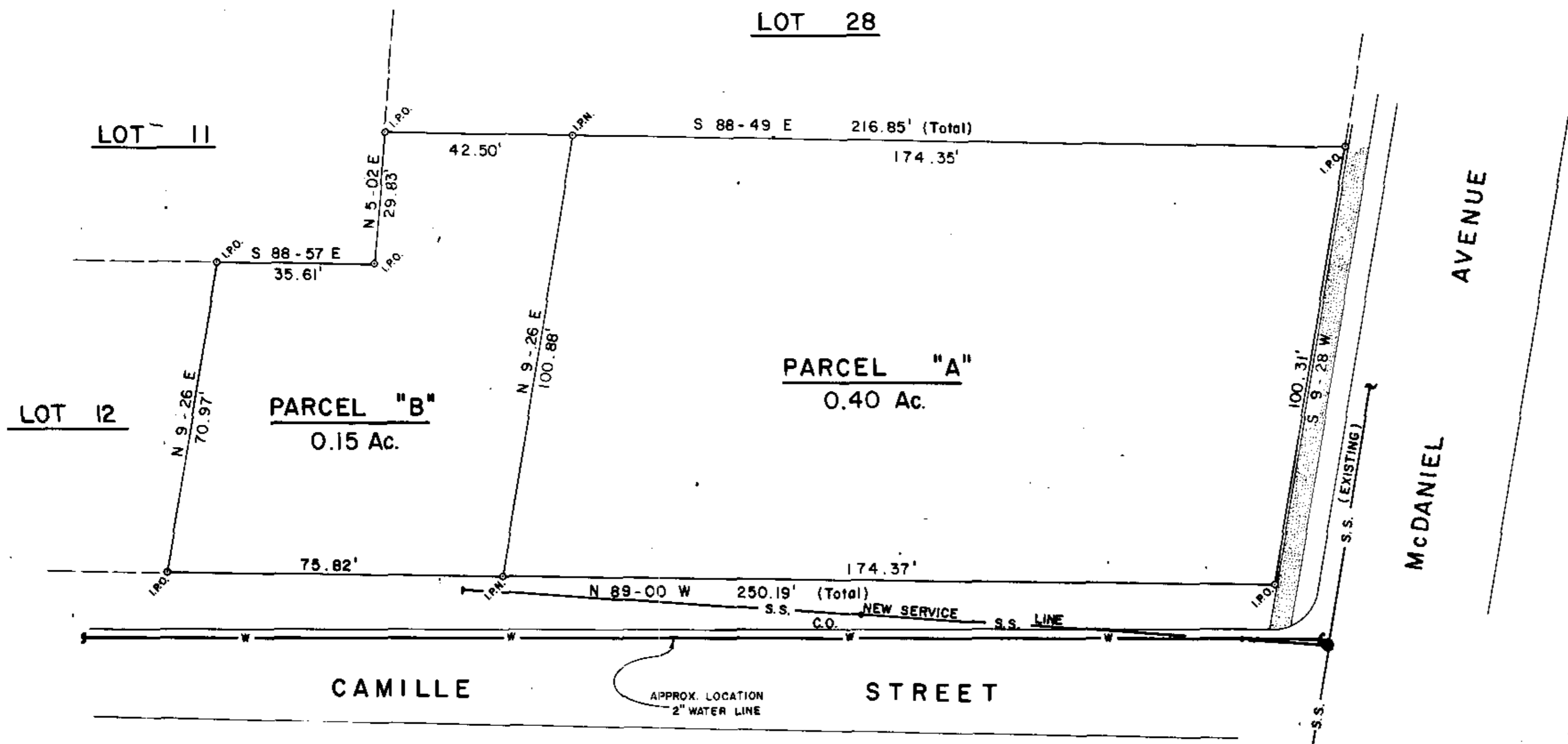
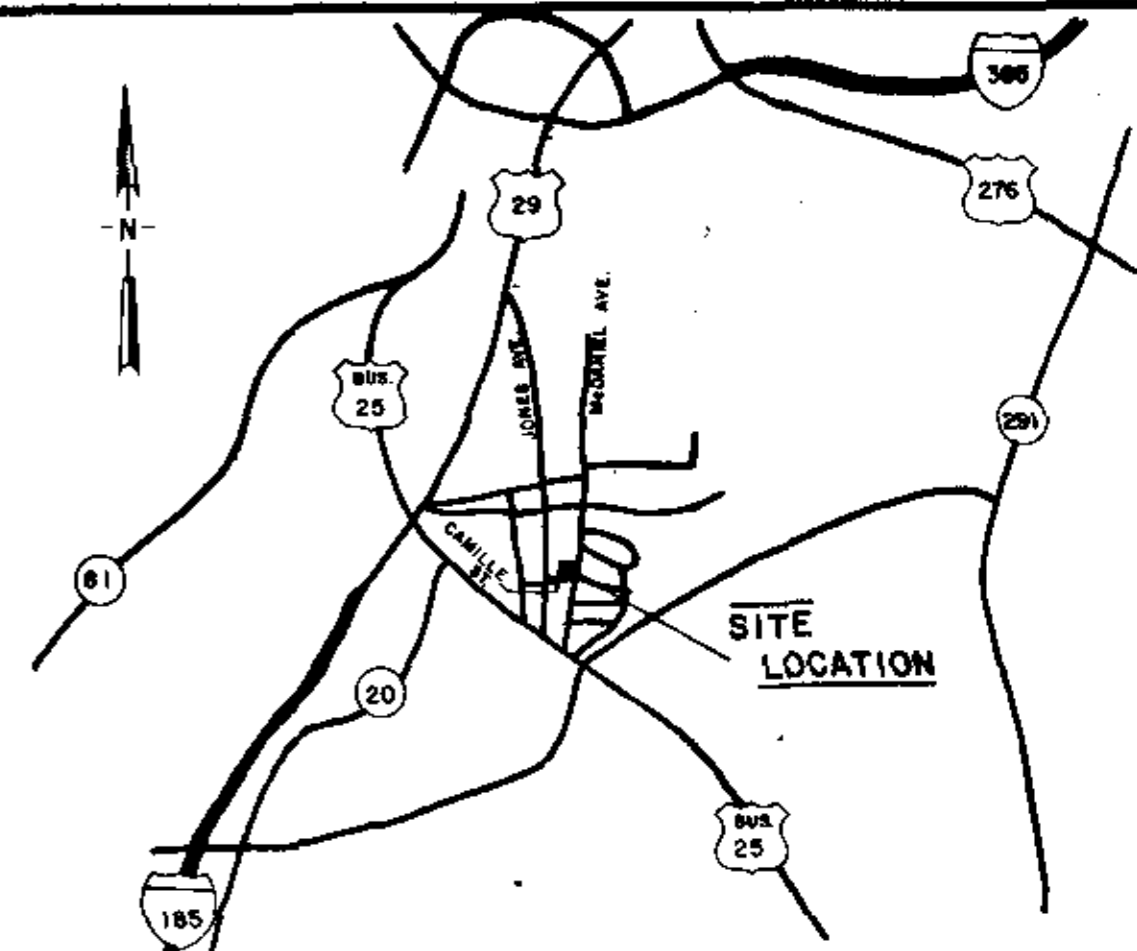
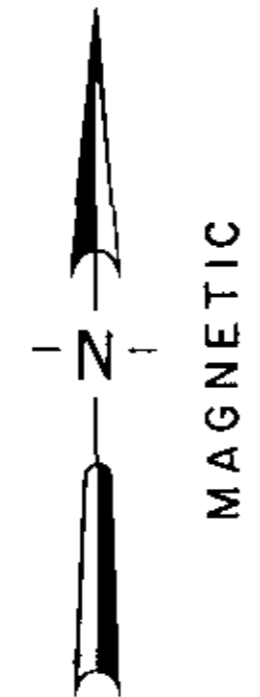

9-W-32 ✓

FINAL PLAT

CERTIFICATE OF OWNERSHIP AND DEDICATION

"The undersigned hereby acknowledge that I am (we are) the owner(s) of the property shown and described hereon and that I (we) hereby adopt this plan of subdivision with my (our) free consent and that I (we) establish the minimum building restriction lines, and hereby dedicate to public use as roads, streets and easements, forever all areas so shown or indicated on said plat.

1 20 83 Signed Frances W. Wallace
 _____ Signed _____
 _____ Signed _____
 _____ Signed _____

CERTIFICATE OF ACCURACY

"William N. Skardon certify that this plat was (drawn by me) (drawn under my supervision) (an actual survey made under my supervision) from (an actual survey made by me) (deed description recorded in Book _____ Page _____ Book _____ Page _____ etc.) (other) that the error of closure as calculated by latitudes and departures is 1:10,000 that the boundaries not surveyed are shown as broken lines plotted from information found in Book _____ Page _____ that this plat was prepared in accordance with the Greenville County Subdivision Regulations as adopted

27 Jan 1983 DATE William N. Skardon LICENSED ENGINEER OR REGISTERED SURVEYOR
 S. C. Registration No 7261

CERTIFICATE OF APPROVAL FOR RECORDING

"I hereby certify that the subdivision plat shown hereon has been found to comply with the Subdivision Regulations for Greenville County, with the exception of such variances, if any, as are noted in the minutes of the Greenville County Planning Commission of Greenville County, South Carolina, and that it has been approved for recording in the office of the County Register of Mense Conveyance.

Sept 9-83 DATE F. J. Fibes DIRECTOR OF PLANNING
 GREENVILLE COUNTY PLANNING COMMISSION

FILE NUMBER
83-165

PROPERTY FOR
FRANCES W. WALLACE

FRANCES W. WALLACE OWNER **ARBOR ENGINEERING, INC.** SURVEYOR

Plat filed This 9th day of Sept 1983
 In Vol. 9W Page 32 at 3:16 P.M.
 Donnie S. Wilksley
 Recorder Greenville

RECORDING FEE
 PAID \$5.00

Arbor Engineering, Inc.
 P.O. BOX 263, GREENVILLE, S.C.
 LANDSCAPE ARCHITECTS - ENGINEERS - RECREATIONAL PLANNERS

NO. OF ACRES	<u>0.55</u>	MILES NEW ROAD	<u>0</u>
NO. OF LOTS	<u>2</u>	DATE	<u>10 JAN. 83</u>
DPB	TAG	WNS	IO JAN. 83
SCALE	FILE	DATE	82239
1" = 20'			