

FILED
GREENVILLE S.C.
SEP 1 1 38 PM '83
DONNIE R. HENSLEY
R.M.C.

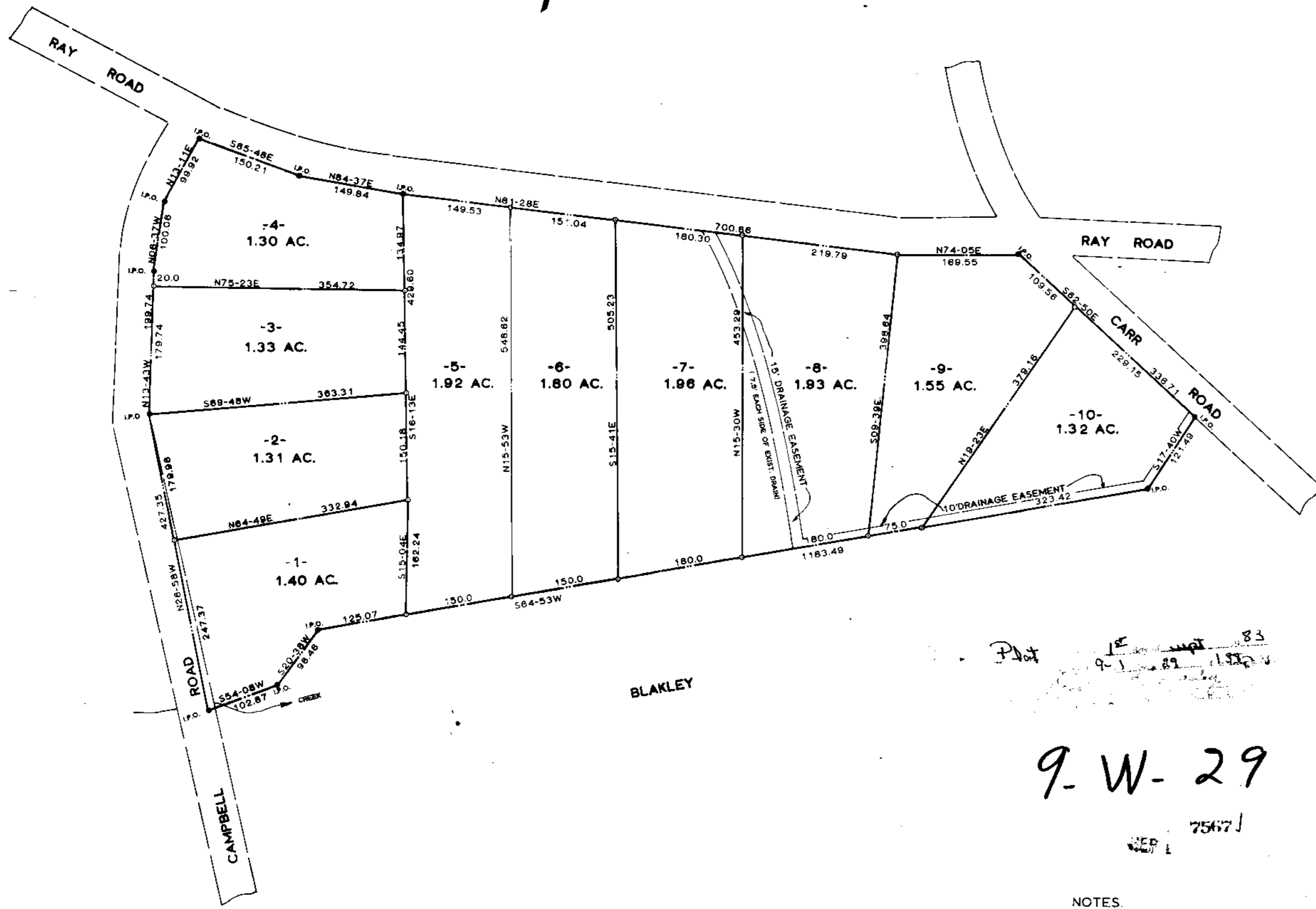

Plot 1E
9-1-83
1983
7567J
SEP 1

- NOTES.
1. PROPERTY SUBJECT TO ANY AND ALL RIGHTS-OF-WAY AND EASEMENTS OF RECORD.
 2. THERE IS A 5' DRAINAGE AND UTILITIES EASEMENT ALONG EACH SIDE AND REAR LOT LINES.

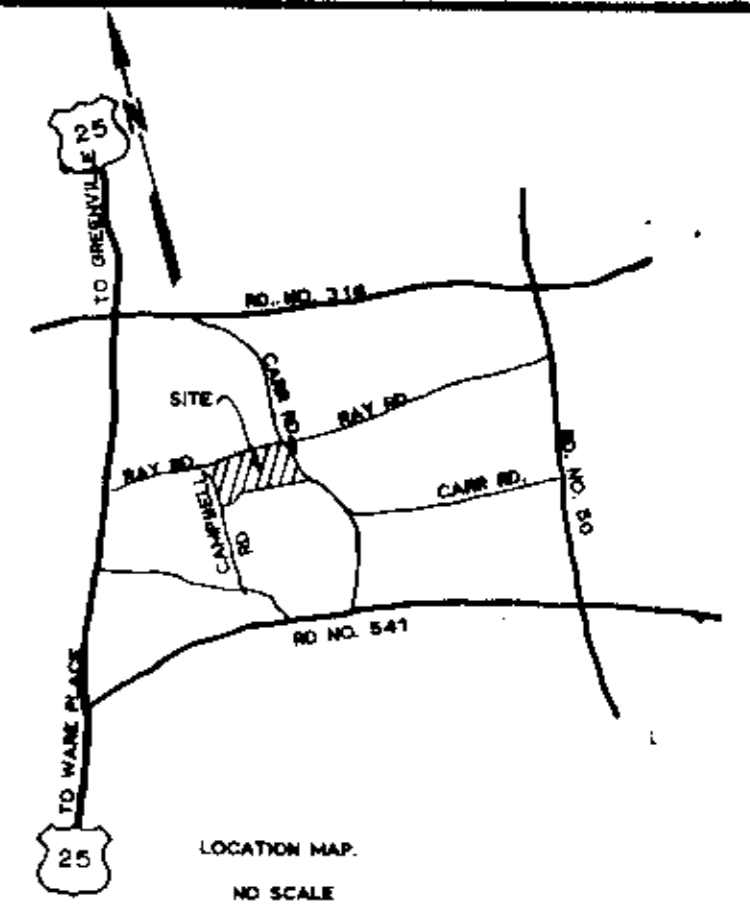

FINAL PLAT

CERTIFICATE OF OWNERSHIP AND DEDICATION

"The undersigned hereby acknowledge that I am (we are) the owner(s) of the property shown and described hereon and that I (we) hereby adopt this plan of subdivision with my (our) free consent and that I (we) establish the minimum building restriction lines, and hereby dedicate to public use as roads, streets, and easements, forever all areas so shown or indicated on said plat.

Signed Albert J. Taylor Jr.
 Signed Donnie R. Hensley
 Signed Walter R. Pennington
 Signed _____

CERTIFICATE OF ACCURACY

"I, ROBERT R. SPEARMAN, certify that this plat was (drawn by me) (drawn under my supervision) (an actual survey made under my supervision) from (an actual survey made by me) (deed description recorded in Book 1000, Page 777, Book _____, Page _____, etc.) (other); that the error of closure as calculated by latitudes and departures is 10.000; that the boundaries not surveyed are shown as broken lines plotted from information found in Book _____, Page _____, that this plat was prepared in accordance with the Greenville County Subdivision Regulations as adopted.

DATE AUG. 3, 1983
 LICENSED ENGINEER OR REGISTERED SURVEYOR
 S.C. Registration No. 3815

CERTIFICATE OF APPROVAL FOR RECORDING

"I hereby certify that the subdivision plat shown hereon has been found to comply with the Subdivision Regulations for Greenville County, with the exception of such variances, if any, as are noted in the minutes of the Greenville County Planning Commission of Greenville County, South Carolina, and that it has been approved for recording in the office of the County Register of Mesne Conveyance."

DATE 9-1-83
 DIRECTOR OF PLANNING
 GREENVILLE COUNTY PLANNING COMMISSION

FILE NUMBER

83-161
 SUMMARY PLAT

TAYLOR ESTATES.

RALPH BAILEY
 ALBERT O. TAYLOR JR.
 & WM. J. RIVES
 OWNER

ROBERT R. SPEARMAN
 ENGINEER OR SURVEYOR

NO. OF ACRES: 15.82 AC. MILES OF NEW ROADS: 0

NO. OF LOTS: 10 DATE: AUG. 3, 1983

ZONE: _____

SCALE: 1" = 100'

