

FILED  
GREENVILLE, S.C.  
Aug 15 3 19 PM '83  
DONNIE S. ANDERSON  
R.M.C.

LUCY S. KUHNE

FAYE T. GAFFNEY

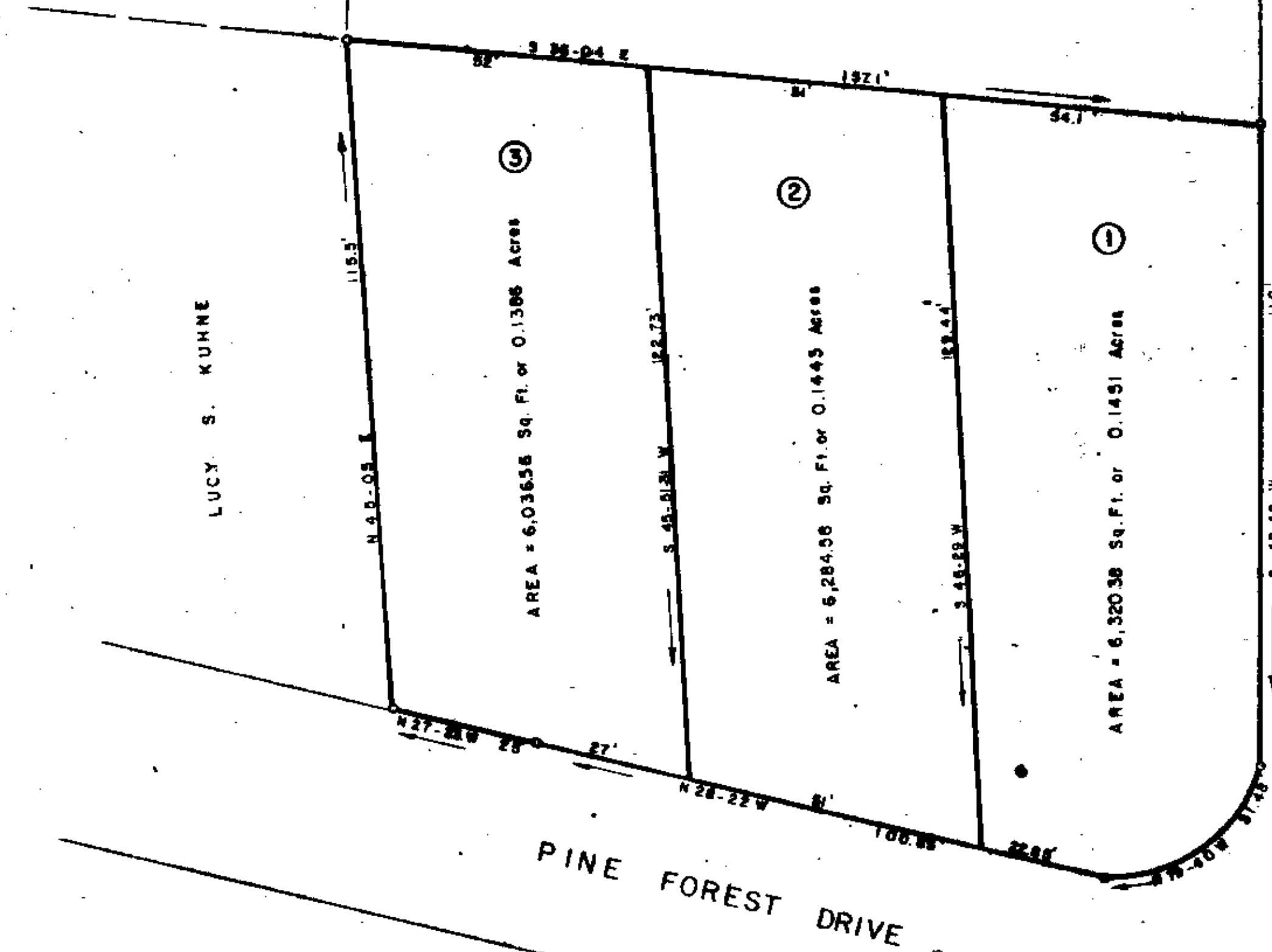

CRESCENT AVENUE

PINE FOREST DRIVE

PINE FOREST DRIVE (EXT.)

Plat Filed This 15 day of Aug 1983  
And Recorded in Vol. 9-12 Page 208 of 308 M.  
Donnie S. Anderson  
Register Mens Commission Greenville County, S. C.

5400 ✓

9-W-20

5' Grading & Utility Easement  
along all side Street lot lines.  
BLOCK BOOK REF. 97-6-4  
IRON PINS AT ALL CORNERS.

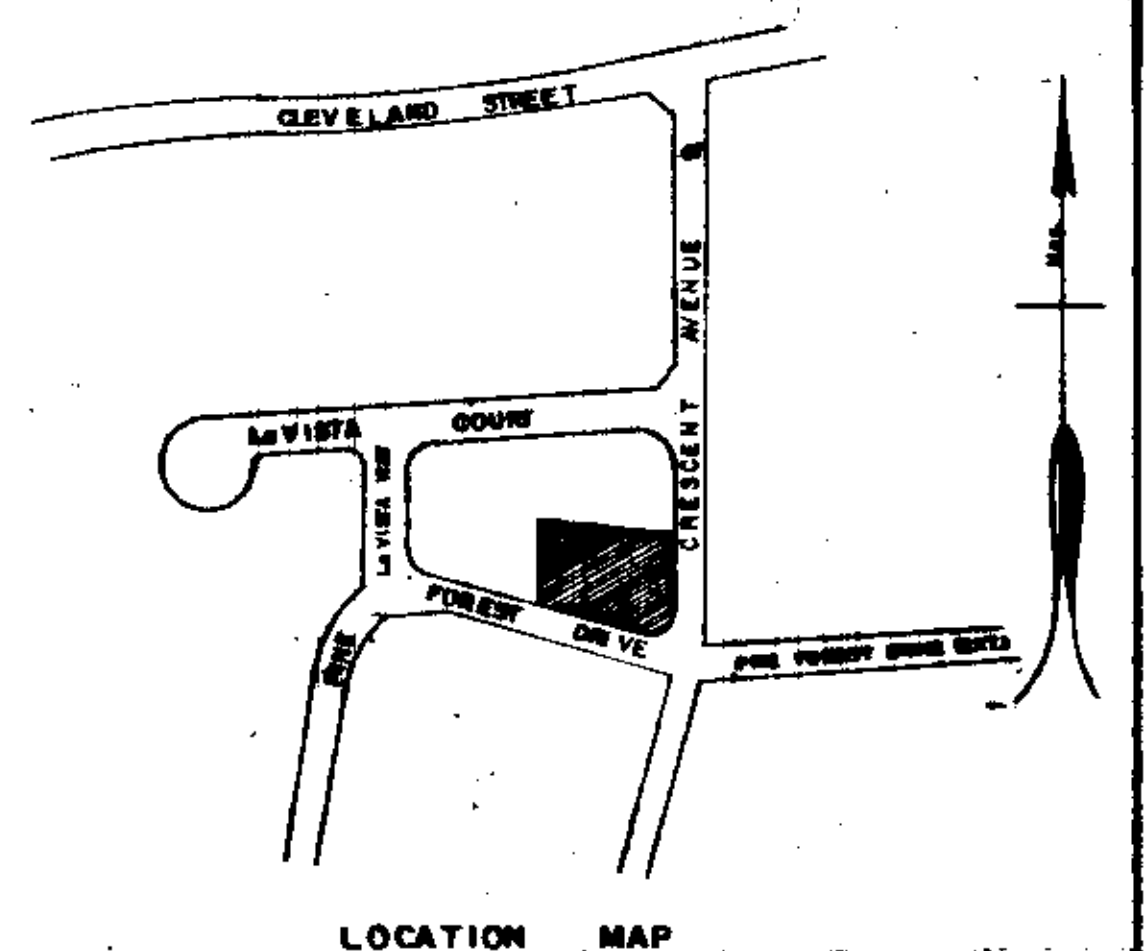

**FINAL PLAT**

**CERTIFICATE OF OWNERSHIP AND DEDICATION**

"I, the undersigned, hereby acknowledge that I own the entire and undivided interest in the property shown on this plat and that I hereby dedicate this plat of subdivision with my land to the public use as roads, streets, and easements, forever of record as shown or indicated on said plat.

Lucy S. Kuhne  
Faye T. Gaffney

**CERTIFICATE OF ACCURACY**

R. W. DALTON  
I, R. W. DALTON, certify that this plat was drawn by me or under my supervision from a correct survey made under my supervision from the original survey made by me (and description recorded in Book \_\_\_\_\_ Page \_\_\_\_\_) and that I have established the minimum building restriction lines, and hereby dedicate to public use as roads, streets, and easements, forever of record as shown or indicated on said plat.

AUGUST 1, 1983  
R. W. Dalton  
S.C. Registration No. 516

**CERTIFICATE OF APPROVAL FOR RECORDING**

"I hereby certify that the subdivision plat shown herein has been found to comply with the Subdivision Regulations for Greenville County, with the exception of such variance, if any, as is noted in the minutes of the Greenville County Planning Commission of Greenville County, South Carolina, and that it has been approved for recording in the office of the County Register of Deeds, Greenville County, South Carolina."

8-15-83  
F. J. Tolson  
Register of Deeds  
GREENVILLE COUNTY PLANNING COMMISSION

**FILE NUMBER**

**83-157**

LUCY S. KUHNE  
OWNER

DALTON & NEVES CO.  
ENGINEERS

NO. OF ACRES 0.428 MILES OF NEW ROAD 0

NO. OF LOTS 3 DATE AUGUST 1983

ZONED R-6

SCALE 1"=20'

