

FILED
GREENVILLE CO. S.C.
AUG 9 9 48 AM '83
DONNIE S. JENSEN
R.M.C.

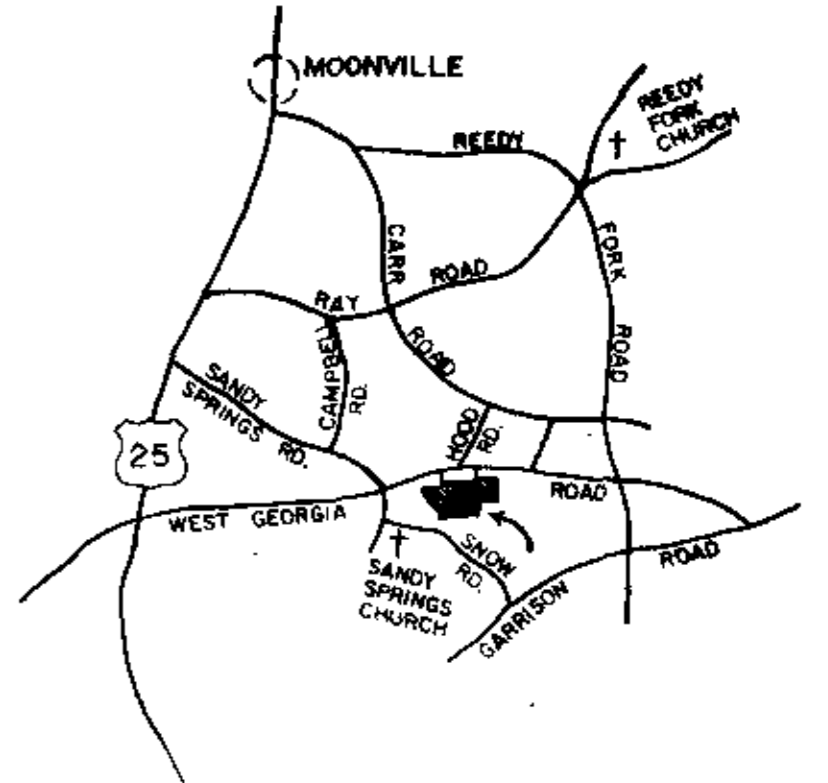
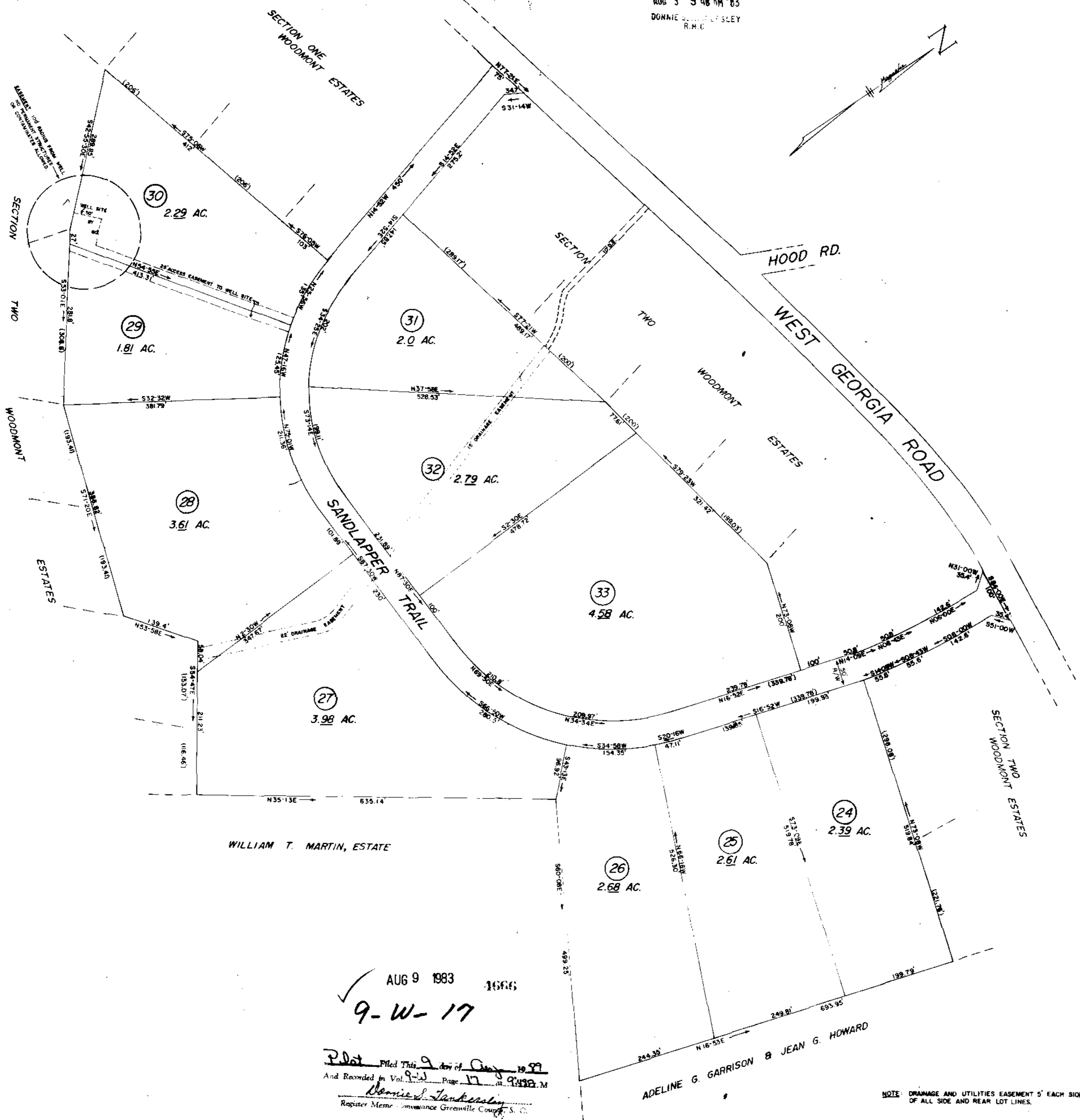
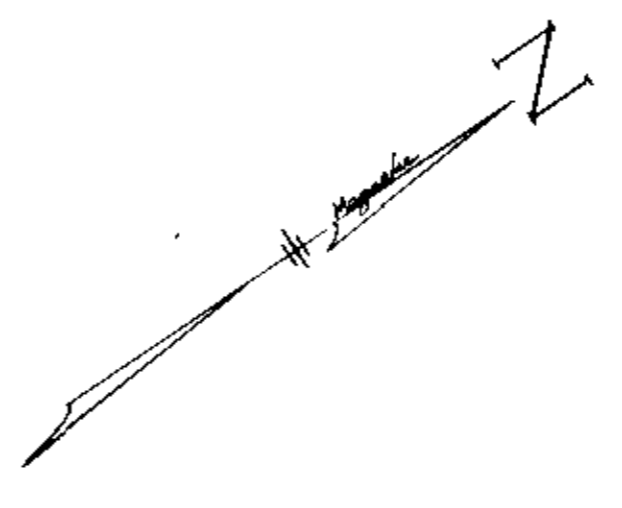

LOCATION MAP

FINAL PLAT

CERTIFICATE OF OWNERSHIP AND DEDICATION

"The undersigned hereby acknowledge that I am (we are) the owner(s) of the property shown and described hereon and that I (we) hereby adopt this plan of subdivision with my (our) free consent and that I (we) establish the minimum building restriction lines, and hereby dedicate to public use as roads, streets, and easements, forever all areas so shown or indicated on said plat.

8-2-83 Signed John D. Kelley
 _____ Signed _____
 _____ Signed _____
 _____ Signed _____

CERTIFICATE OF ACCURACY

"I, C.O. RIDDLE certify that this plat was (drawn by me) (drawn under my supervision) (an actual survey made under my supervision) from (an actual survey made by me) (deed description recorded in Book _____ Page _____ Book _____ Page _____ etc.) (other); that the error of closure as calculated by latitudes and departures is 1:12,292; that the boundaries not surveyed are shown as broken lines plotted from information found in Book _____ Page _____ that this plat was prepared in accordance with the Greenville County Subdivision Regulations as adopted.

8-2-83 DATE C. Riddle LICENSED ENGINEER OR REGISTERED SURVEYOR
 S.C. Registration No. 1347

CERTIFICATE OF APPROVAL FOR RECORDING

"I hereby certify that the subdivision plat shown hereon has been found to comply with the Subdivision Regulations for Greenville County, with the exception of such variances, if any, as are noted in the minutes of the Greenville County Planning Commission of Greenville County, South Carolina, and that it has been approved for recording in the office of the County Register of Mesne Conveyance."

8-9-83 DATE F. J. Forbes DIRECTOR OF PLANNING GREENVILLE COUNTY PLANNING COMMISSION

FILE NUMBER

80-174

SECTION THREE WOODMONT ESTATES

KELLEY, INC. OWNER C.O. RIDDLE ENGINEER OR SURVEYOR

NO. OF ACRES: 31.43 MILES OF NEW ROADS: 0.435

NO. OF LOTS: 10 DATE: 8/2/83

ZONE: NONE

SCALE: 1" = 100'

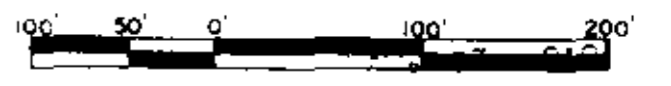

AUG 9 1983 1666
9-W-17
 Plat filed this 9 day of Aug 1983
 And Recorded in Vol. 9-W Page 17 at 9:48 A.M.
Donnie S. Jensen
 Register Mesne Conveyance Greenville County, S.C.

NOTE: DRAINAGE AND UTILITIES EASEMENT 5' EACH SIDE OF ALL SIDE AND REAR LOT LINES.