

FILED
 GREENVILLE S.C.
 JUL 11 3 09 PM '83
 DONALD R. HARRIS

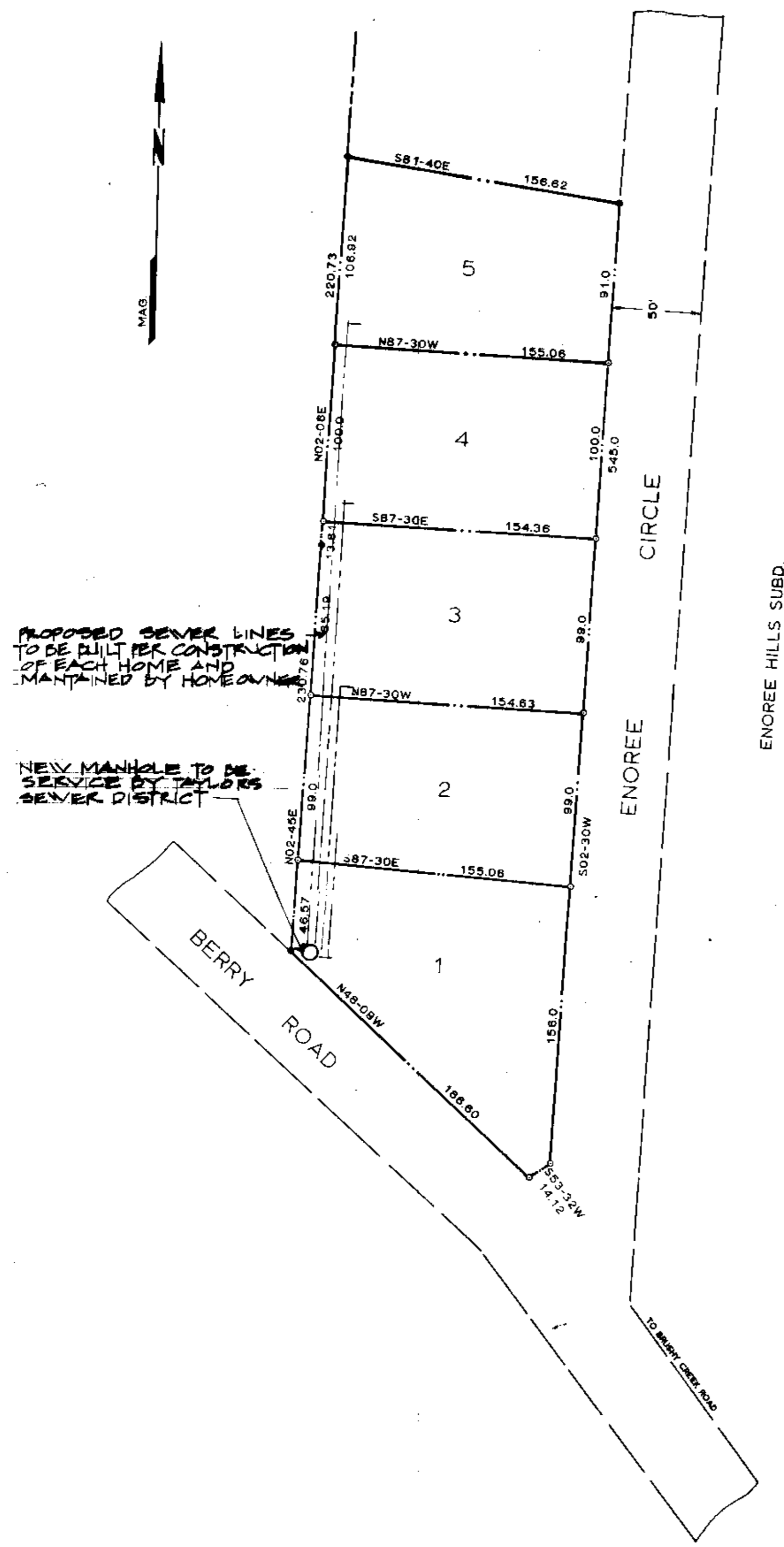

ENOREE HILLS SUBD.

Plat Filed This 11 day of July 19 83
 And Recorded in Vol. 94 Page 16 on 3:08 PM
 Register Meme Conveyance Greenville County, S. C.

NOTE:
 1: THERE IS A 5' DRAINAGE AND UTILITIES EASEMENT ALONG EACH SIDE LOT LINE
 2: THERE IS A 10' DRAINAGE & UTILITY BASEMENT ALONG THE REAR LINE
 3: LOT 2, 3, 4 AND 5 TO BE SERVED BY LIFT STATION AND MAINTAINED BY EACH OF THEIR OWNERS

V9-W-6 1005

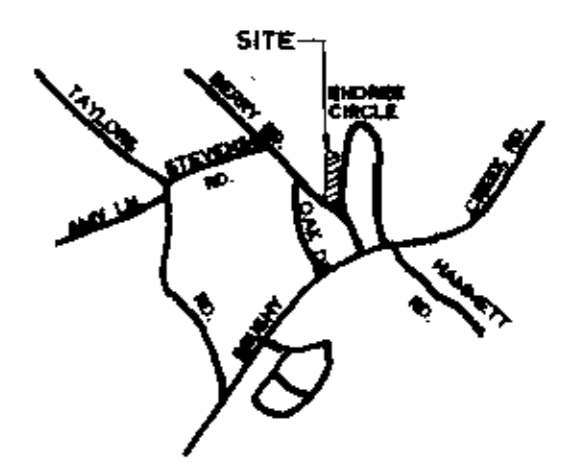

LOCATION MAP
 NO SCALE

FINAL PLAT

CERTIFICATE OF OWNERSHIP AND DEDICATION

"The undersigned hereby acknowledge that I am (we are) the owner(s) of the property shown and described herein and that I (we) hereby adopt this plat of subdivision with my (our) free consent and that I (we) establish the minimum building restriction lines, and hereby dedicate to public use as roads, streets, and easements, forever all that is shown or indicated on said plat.

4 / 5 / 83 Signed _____
 _____ Signed _____
 _____ Signed _____
 _____ Signed _____

CERTIFICATE OF ACCURACY

"I, ROBERT R. SPEARMAN, certify that this plat was (drawn by me) (drawn under my supervision) (an actual survey made under my supervision) from (an actual survey made by me) (deed description recorded in Book _____ Page _____ Book _____ Page _____, etc.) (other); that the error of closure as calculated by latitudes and departures is 10.000; that the boundaries not surveyed are shown as broken lines plotted from information found in Book _____ Page _____; that this plat was prepared in accordance with the Greenville County Subdivision Regulations as adopted.

FEB. 10, 1983 DATE
 _____ LICENSED ENGINEER OR REGISTERED SURVEYOR
 S. C. Registration No. 3615

CERTIFICATE OF APPROVAL FOR RECORDING

"I hereby certify that the subdivision plat shown herein has been found to comply with the Subdivision Regulations for Greenville County, with the exception of such variances, if any, as are noted in the minutes of the Greenville County Planning Commission of Greenville County, South Carolina, and that it has been approved for recording in the office of the County Register of Deeds Conveyance.

7-11-83 DATE
 _____ DIRECTOR OF PLANNING
 GREENVILLE COUNTY PLANNING COMMISSION

83-127
 FILE NUMBER

ENOREE HILLS SEC. 2

SUMMARY PLAT

LUIS F. MORENO OWNER ROBERT R. SPEARMAN SURVEYOR

Block Book 538.8 - 1 - 45

NO. OF ACRES: 1.80 MILES 0

NO. OF LOTS: 5 DATE: FEB. 10, 1983

