

MICROFILMED

FILED
GREENVILLE CO. S. C.
JUL 29 3 49 PM '83
DONNIE S. TANKERSLEY
R.M.C.

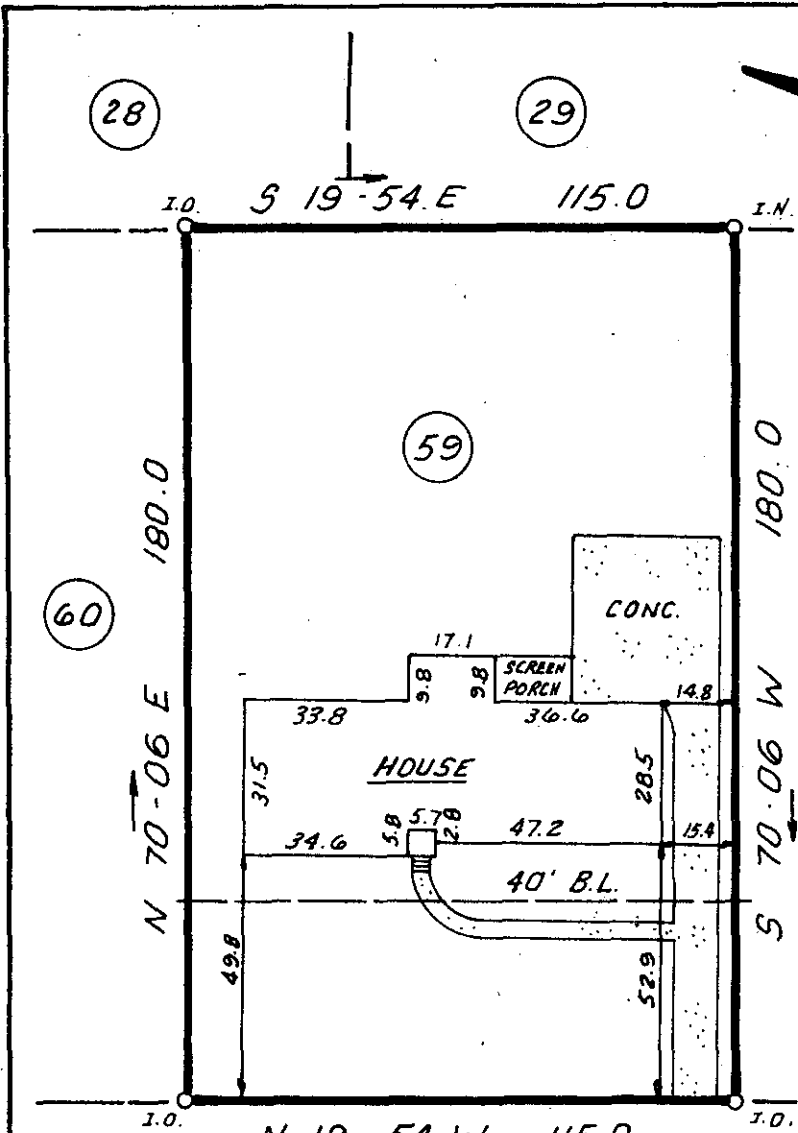
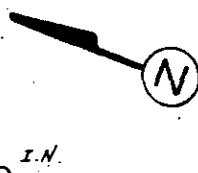

This is to certify that on July 8, 1983, I surveyed the property shown on this plat, known as Lot 59 on the plat of Gower Estates, Section F, recorded in the RMC Office of Greenville County in Plat Book JJJ on page 99 and that the property lines, walls and buildings are as shown hereon; that the building located on said lot does not encroach or project on adjacent streets or property and that no adjacent walls or buildings encroach or project on said premises, and that no utility lines cross this property except as shown hereon. This property is not located in a designated flood hazard area.

58

James R. Freeland
James R. Freeland, PE, and PLS
4781

5' drainage & utility easement along all side and rear lot lines when necessary.

100' ± TO
HENDERSON RD.

ALDRIDGE DRIVE

3470 ✓ 9V-96



STATE OF SOUTH CAROLINA
GREENVILLE COUNTY

GOWER ESTATES
SEC. F ; LOT 59
PROPERTY OF
JIM LACOSTE

FREELAND & ASSOCIATES Engineers • Land Surveyors	
GREENVILLE, S.C.	
SURVEY	H.B.
DRAWN	K.E.G.
CHECK	M.C.
SCALE	1" = 40'
DATE	7-8-83
DWG. NO.	9320