

MICROFILMED

J.H. MAULDIN JR.

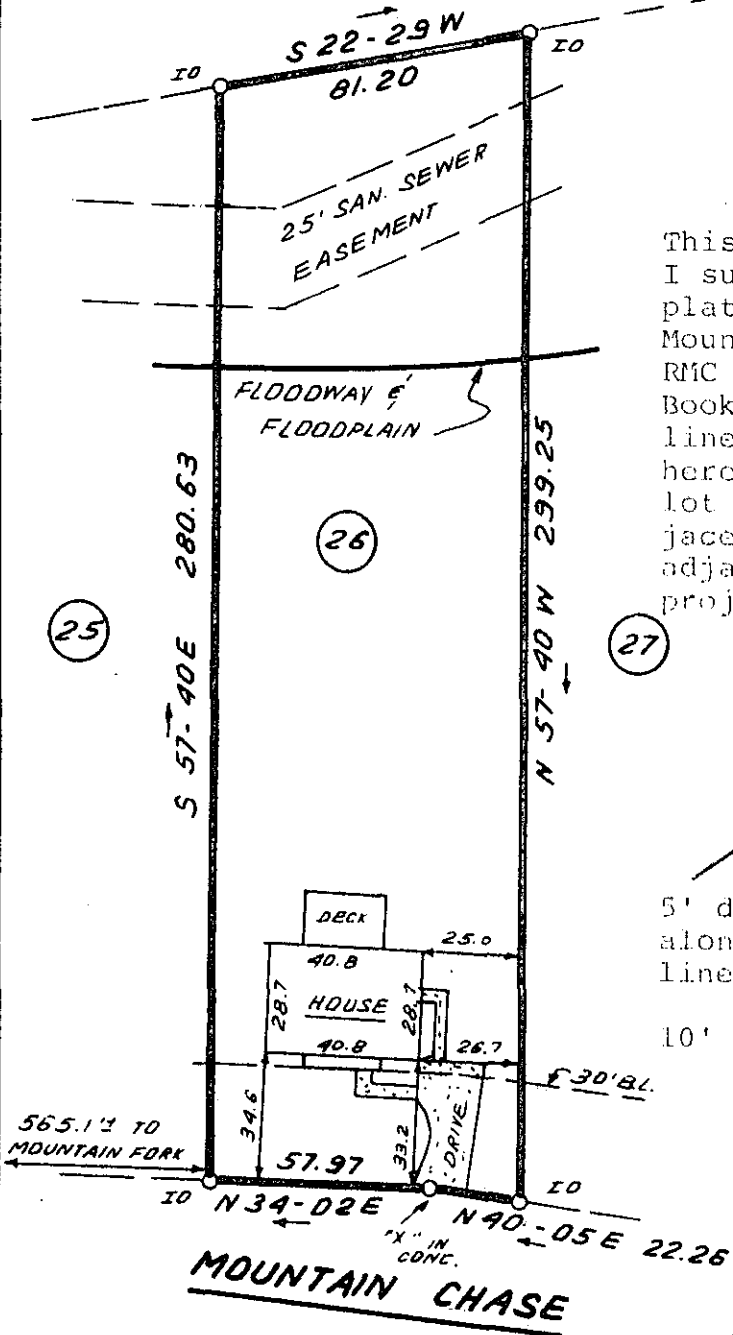
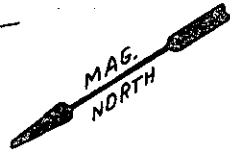

This is to certify that on July 28, 1983, I surveyed the property shown on this plat, known as Lot 26 on the plat of Mountain Creek, Phase II, recorded in the RMC Office of Greenville County in Plat Book 9F on page 62 and that the property lines, walls and buildings are as shown hereon; that the building located on said lot does not encroach or project on adjacent streets or property and that no adjacent walls or buildings encroach or project on said premises, and that no utility lines cross this property except as shown hereon. This house is not located in a designated flood hazard area.

James R. Freeland
James R. Freeland PE and RS 4781

5' drainage easement and utility easement along each side of all side and rear lot lines.

10' drainage easement along each side of creek.

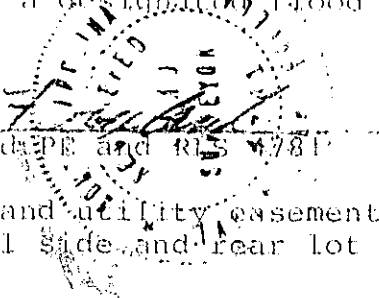

FILED
GREENVILLE CO. S.C.
JUL 29 2 49 PM '83
DONNIE S. TARKERSLEY
R.M.C.

3463

9-V-94

2 JUL 29 83 918

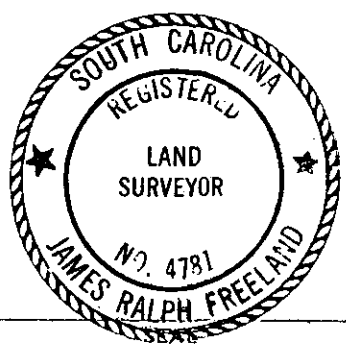

STATE OF SOUTH CAROLINA
GREENVILLE COUNTY

MOUNTAIN CREEK
PHASE II ; LOT 26
PROPERTY OF
GARY A. JACQUES
PATRICIA W. JACQUES

FREELAND & ASSOCIATES
Engineers • Land Surveyors

GREENVILLE, S.C.

SURVEY	J.E.C.
DRAWN	B.P.
CHECK	M.C.
SCALE	1" = 50'
DATE	JULY 28, 83
DWG. NO.	3442