

MICROFILMED

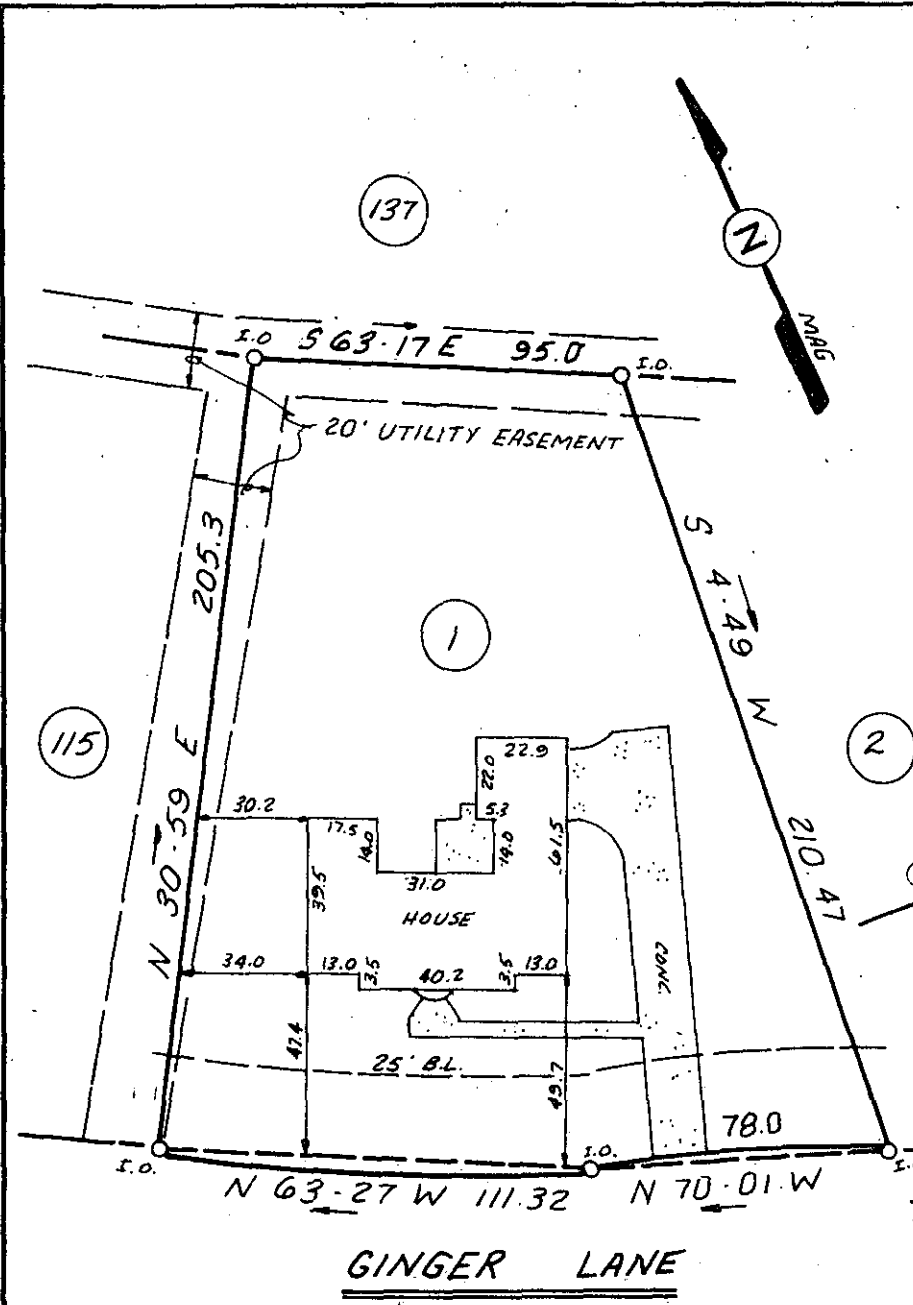

This is to certify that on July 21, 1983; I surveyed the property shown on this plat, known as Pt. Lot 1 on the plat of Pebblecreek (Sec. 1, Ph. 4), recorded in the RMC Office of Greenville County in Plat Book 7C on page 46 and that the property lines, walls and buildings are as shown hereon; that the building located on said lot does not encroach or project on adjacent streets or property and that no adjacent walls or buildings encroach or project on said premises, and that no utility lines cross this property except as shown hereon. This property is not located in a designated flood hazard area.

James R. Freeland
 James R. Freeland
 RLS & PLS

Note: There is a 5' drainage and utility easement along each side of all side and rear lot lines.

FILED
 GREENVILLE CO. S.C.
 JUL 29 2 35 PM '83
 DONNIE S. TANKERSLEY
 R.M.C.

3467

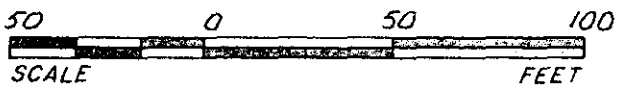

✓ 9-V-92



STATE OF SOUTH CAROLINA
 GREENVILLE COUNTY

PEBBLECREEK
PH. IV ; SEC 1 ; PT LOT 1
PROPERTY OF
ROBERT G. HILL
MARY R. HILL

FREELAND & ASSOCIATES
 Engineers • Land Surveyors

GREENVILLE, S.C.

SURVEY	J.E.C.
DRAWN	K.E.G.
CHECK	M.C.
SCALE	1" = 50'
DATE	7-20-83
DWG. NO.	9379

THE PRINT MACHINE, INC. N30331