

"THIS PLAT TO BE RECORDED
IN THE R.M.C. OFFICE."

"THIS PROPERTY IS NOT LOCATED IN A FLOOD PLAIN" PER N.G.S.

MICROFILMED

FILED
GREENVILLE CO. S.C.
JUL 29 2 11 PM '83
DONNIE S. TANKERSLEY
R.M.C.

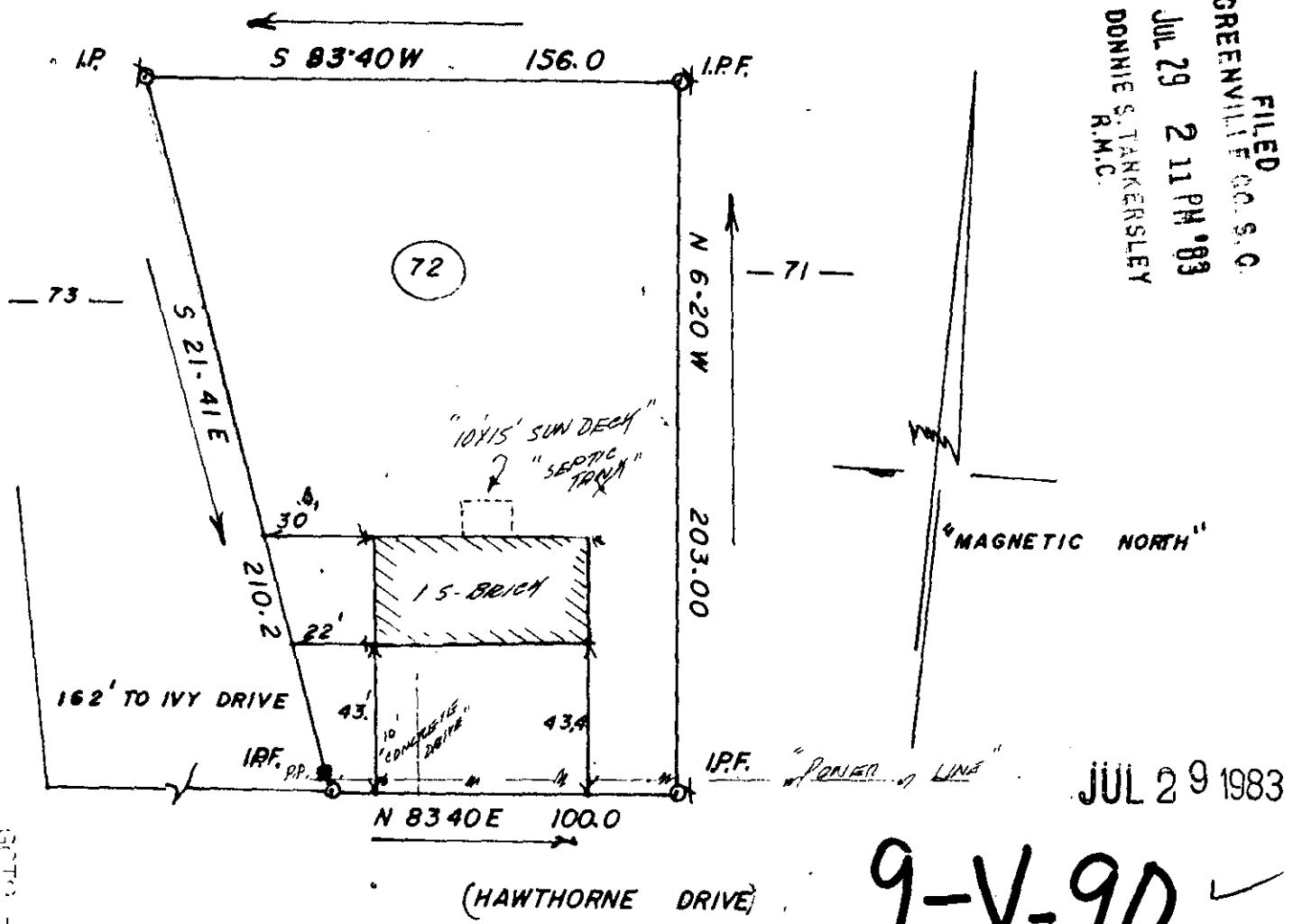

JUL 29 1983

(HAWTHORNE DRIVE)

3465 9-V-90 ✓

SURVEY FOR: LAWRENCE FREDRICK AND LOIS ELIZABETH MARRIS

THIS IS TO CERTIFY THAT ON THE 28TH DAY OF JULY, 1983, I SURVEYED THE PROPERTY SHOWN ON THIS PLAT, BEING KNOWN AS LOT 72 ON PLAT OF GREENBRIER, AND RECORDED IN THE R. M. C. OFFICE GREENVILLE COUNTY, S. C. IN DEED BOOK 1176 AT PAGE 584; AND THAT THE PROPERTY LINES, WALLS, AND BUILDINGS ARE SHOWN HEREON, AND THAT THE WALLS AND BUILDINGS LOCATED ON SAID LOT DO NOT ENCRANCH OR PROJECT ON ADJACENT STREETS OR PROPERTY, AND THAT NO ADJACENT WALLS OR BUILDINGS ENCRANCH OR PROJECT ON SAID PREMISES, AND NO POWER LINES CROSS THIS PROPERTY EXCEPT AS SHOWN HEREON.

SCALE: 1" = 30'

"THIS IS TO CERTIFY THAT THE ERROR OF CLOSURE OF THIS SURVEY IS 1 IN 1500±, AND THE ACREAGE HAS BEEN DETERMINED BY THE D.M.D. METHOD."

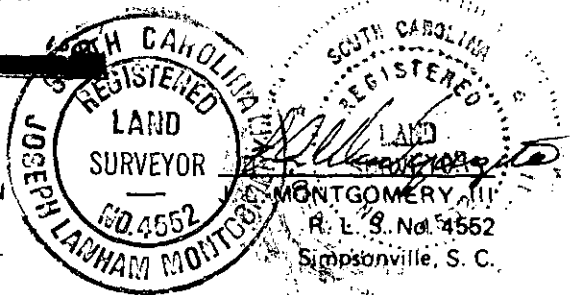

SPTG 2 JUL 29 83 893

3.00CI