

MICROFILMED

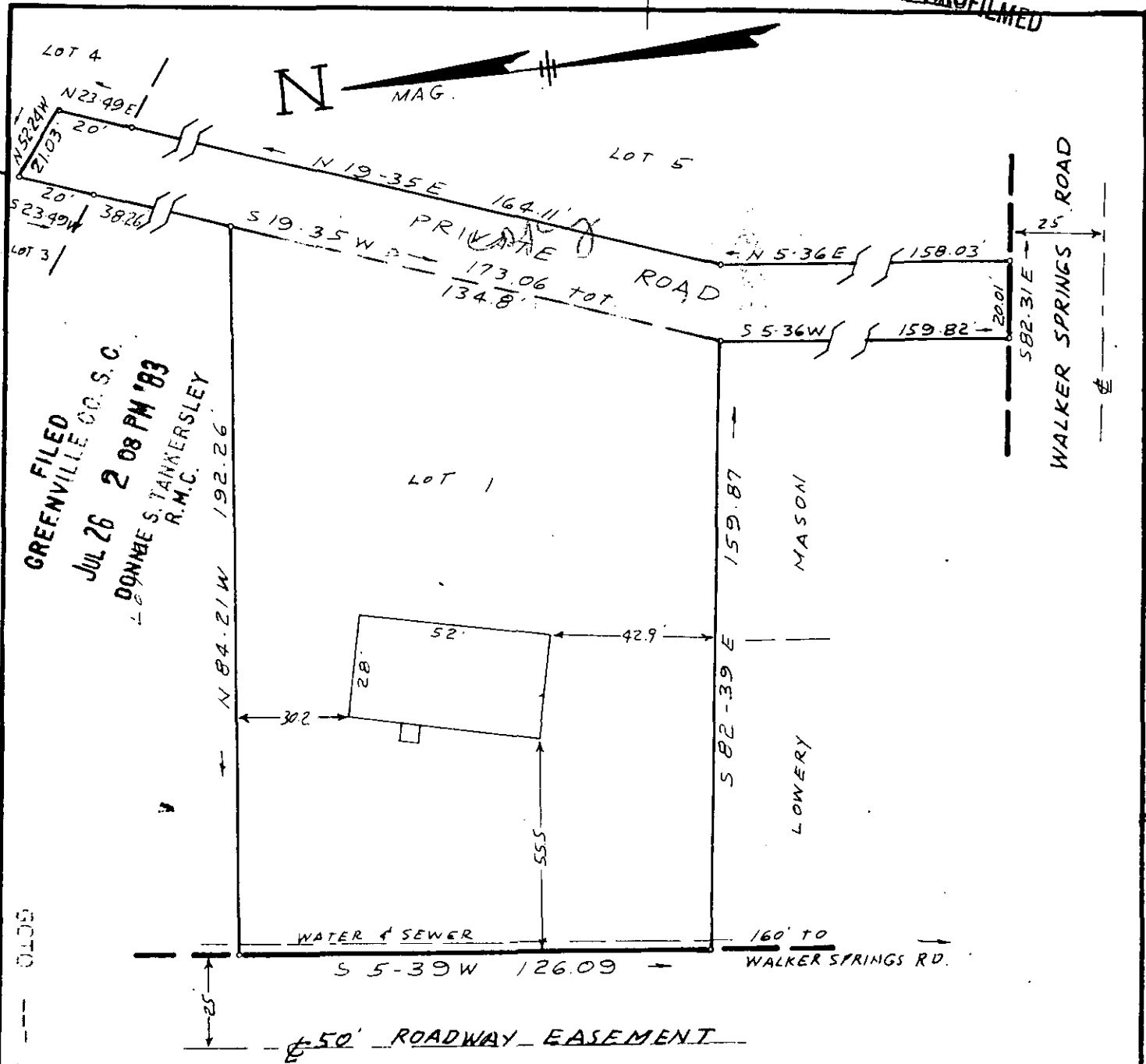

5210 --- 1

REF: LOT NO 1 ON PLAT OF MARTHA E. WOOD PROPERTY RECORDED IN PLAT BOOK 9 F, PAGE 47.

NOTE: DRAINAGE AND UTILITIES EASEMENT 5' EACH SIDE OF SIDE AND REAR LOT LINES.

SURVEY FOR
TONY L. HOOD
NEAR GREENVILLE S.C.
SCALE 1" = 40' JULY 21, 1983

certify that this is an accurate plat of a survey made by me July 21st., 1983, that the structure located on said premises does not encroach or project on adjacent streets or property, that no easements are visible on the ground except as noted hereon, and that the structure located on said premises is not in a designated 100 year flood plain.

9-V-80
2990

JUL 26 1983

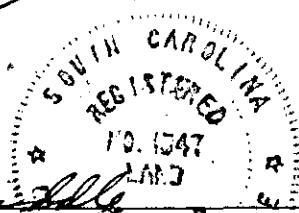

C. O. Riddle
RLS # 1347, Greenville, S.C.

3.0001