

FILED
GREENVILLE CO. S. C.

JUL 25 8 46 AM '83

DONNIE S. BOSTONLEY 52.5 10.0

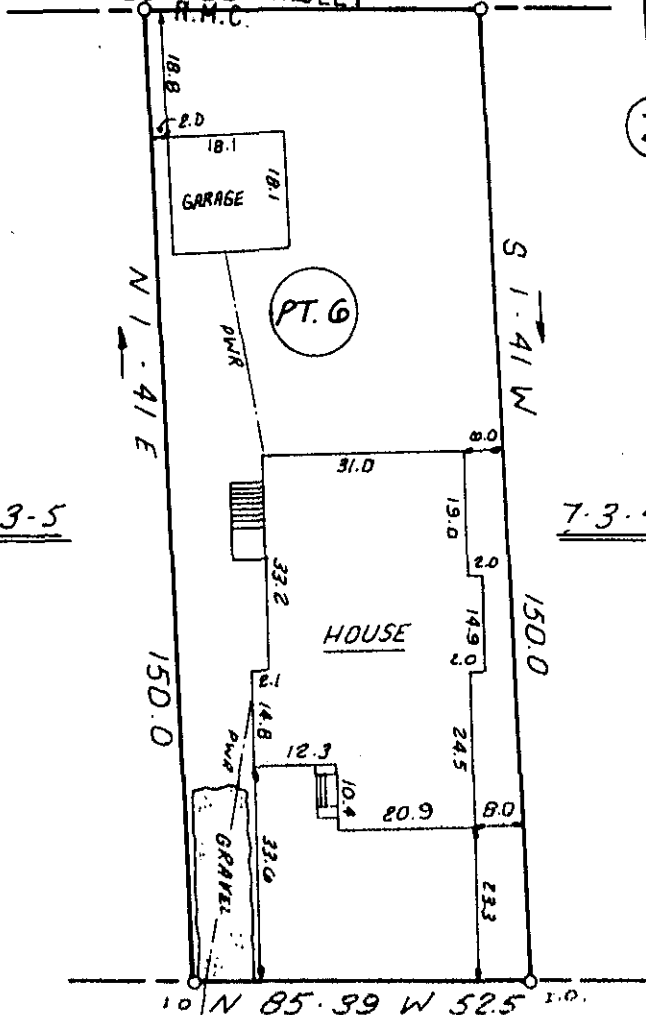

This is to certify that on July 19, 1983, I surveyed the property shown on this plat, known as Pt. Lot 6 on the plat of Stone Land Co. (Sec. A), recorded in the RMC Office of Greenville County in Plat Book A on pages 337 & 345 and that the property lines, walls and buildings are as shown hereon; that the building located on said lot does not encroach or project on adjacent streets or property and that no adjacent walls or buildings encroach or project on said premises, and that no utility lines cross this property except as shown hereon. This property is not located in a designated flood hazard area.

W.B. Huntley III
W.B. Huntley, III TRS 8809

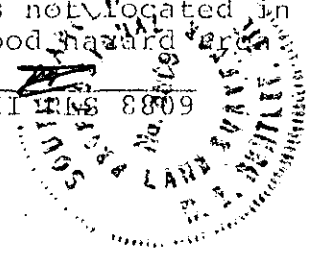

JUL 25 1983

9V-69

2714

REF BLOCK BOOK 7-3-5.1

006
2 JUL 25 83

282.5 TO
RUTHERFORD ST

RANDALL STREET



STATE OF SOUTH CAROLINA
GREENVILLE COUNTY

STONE LAND CO.
SEC. A ; PT LOT 6
PROPERTY OF
VICTOR H. SHELLEY
JUDITH D. SHELLEY

FREELAND & ASSOCIATES
Engineers • Land Surveyors

GREENVILLE S.C.

SURVEY B.G.
DRAWN K.E.G.
CHECK M.C.
SCALE 1"=30'
DATE 7-19-83
DWG. NO. 9363

