

"THIS PLAT TO BE RECORDED MICROFILMED IN THE R.M.C. OFFICE."

"THIS PROPERTY IS NOT LOCATED IN A FLOOD PLAIN" PER N.G.S.

FILED Now or formerly Gardner & Dempsey - GREENVILLE CO. S. C.

JUL 21 4:16 PM '83 MAGNETIC NORTH N 00-58E 184.5 1PP

DONNIE S. TARKERSLEY R.M.C. "10' DRAINAGE EASEMENT"

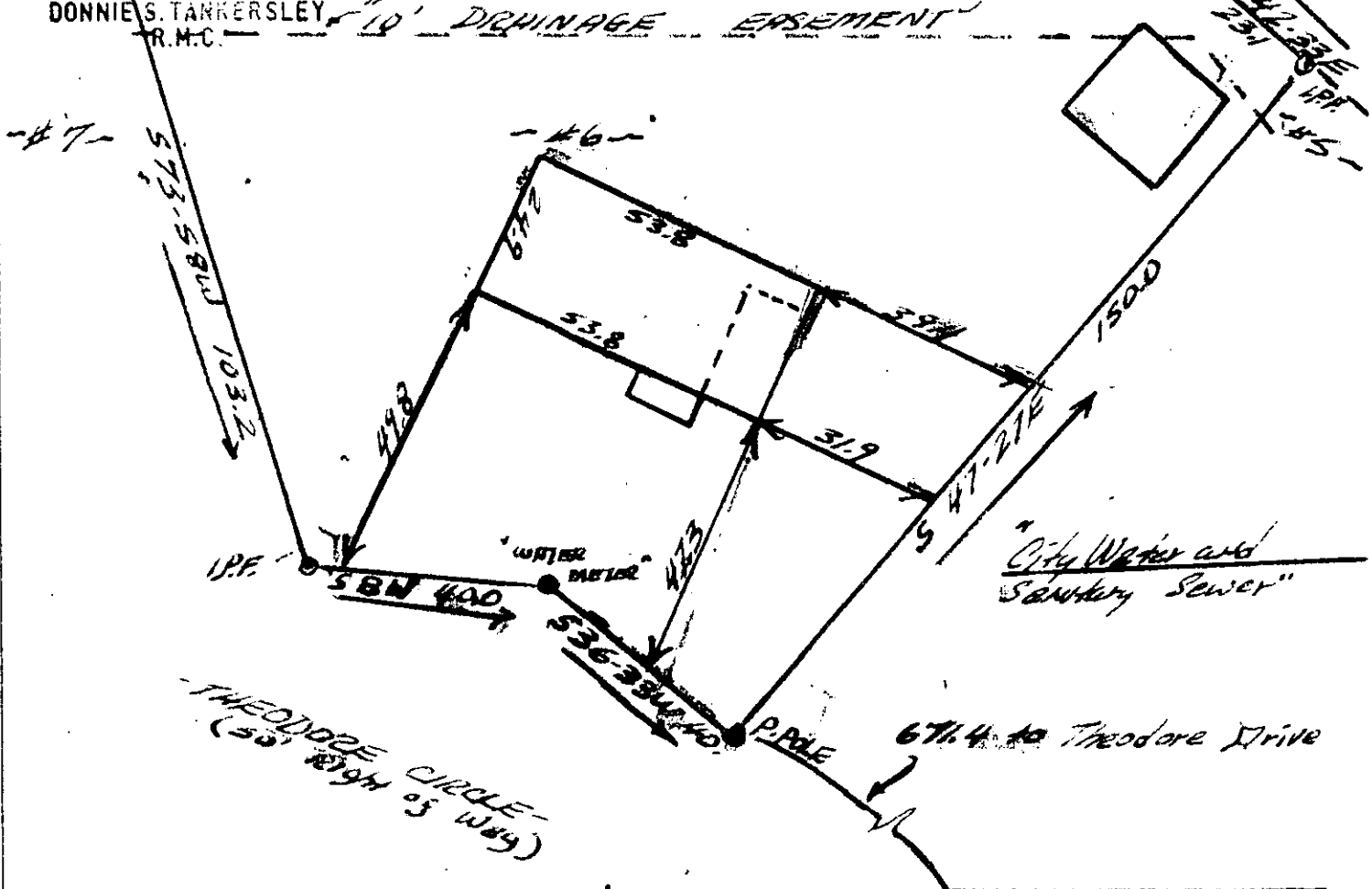

THEODORE CIRCLE - (50' HIGH OF 1984)

MARK W. HARMON and GWYEN BALLENTINE

9-V-55 2342 JUL 21 1983

THIS IS TO CERTIFY THAT ON THE 20TH DAY OF JULY 1983 I SURVEYED THE PROPERTY SHOWN ON THIS PLAT, BEING KNOWN AS LOT #6 ON PLAT OF T. CAROLINA HGTS., AND RECORDED IN THE R. M. C. OFFICE GREENVILLE COUNTY, S. C. IN PLAT BOOK BBB AT PAGE 161; AND THAT THE PROPERTY LINES, WALLS, AND BUILDINGS ARE SHOWN HEREON, AND THAT THE WALLS AND BUILDINGS LOCATED ON SAID LOT DO NOT ENCRANCH, OR PROJECT ON ADJACENT STREETS OR PROPERTY, AND THAT NO ADJACENT WALLS OR BUILDINGS ENCRANCH OR PROJECT ON SAID PREMISES, AND NO POWER LINES CROSS THIS PROPERTY EXCEPT AS SHOWN HEREON.



"THIS IS TO CERTIFY THAT THE ERROR OF CLOSURE OF THIS SURVEY IS 1 IN 500, AND THE ACREAGE HAS BEEN DETERMINED BY THE D.M.D. METHOD."

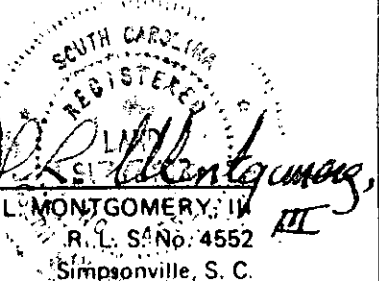
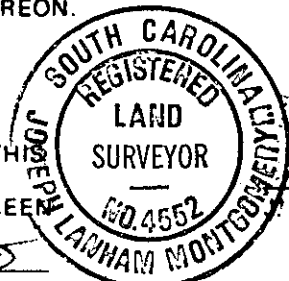

(Notes & Bounds Plat by Dalton Neves 12-8-83) 5014-1A-01