

"THIS PROPERTY IS NOT LOCATED IN A FLOOD PLAIN" P.S.C. N.G.S.

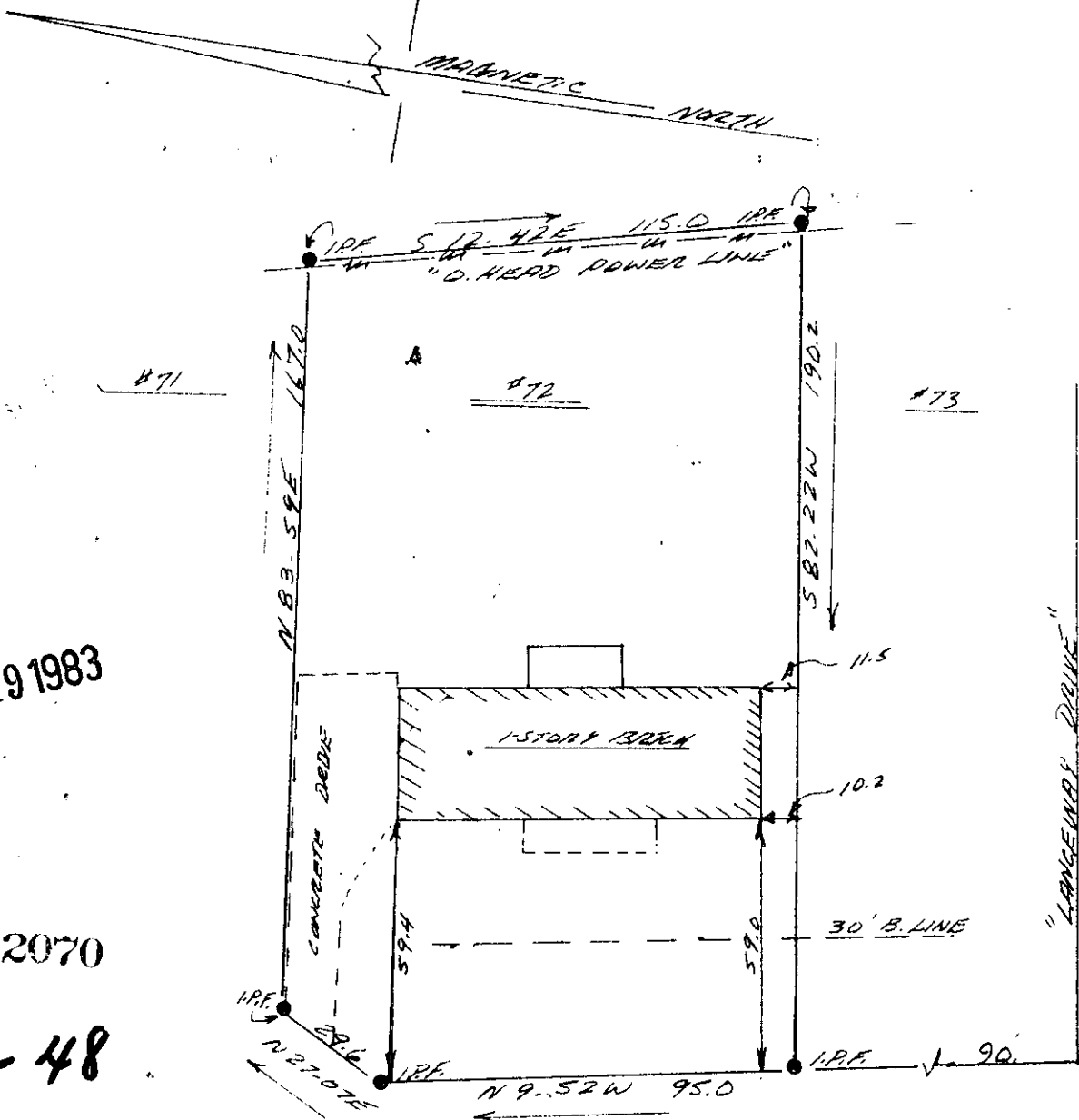

FILED  
 GREENVILLE CO. S. C.  
 JUL 19 4 00 PM '83  
 DONNIE S. TANKERSLEY  
 R.M.C.

JUL 19 1983

2070

9-V-48

STANLEY L. HENDERSON AND LINDA J. HENDERSON

"QUANER COURT"

THIS IS TO CERTIFY THAT ON THE 11TH DAY OF JULY, 1983, I SURVEYED THE PROPERTY SHOWN ON THIS PLAT, BEING KNOWN AS LOT #72 ON PLAT OF HILLSBOROUGH #2, AND RECORDED IN THE R. M. C. OFFICE GREENVILLE COUNTY, S. C. IN PLAT BOOK 4-F AT PAGE 51; AND THAT THE PROPERTY LINES, WALLS, AND BUILDINGS ARE SHOWN HEREON, AND THAT THE WALLS AND BUILDINGS LOCATED ON SAID LOT DO NOT ENCRANCH OR PROJECT ON ADJACENT STREETS OR PROPERTY, AND THAT NO ADJACENT WALLS OR BUILDINGS ENCRANCH OR PROJECT ON SAID PREMISES, AND NO POWER LINES CROSS THIS PROPERTY EXCEPT AS SHOWN HEREON.

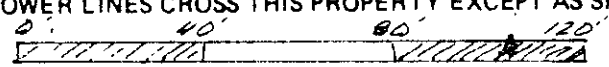

"THIS IS TO CERTIFY THAT THE ERROR OF CLOSURE OF THIS SURVEY IS 1 IN 10,000, AND THE ACREAGE HAS BEEN DETERMINED BY THE D.M.D. METHOD." J.P. White

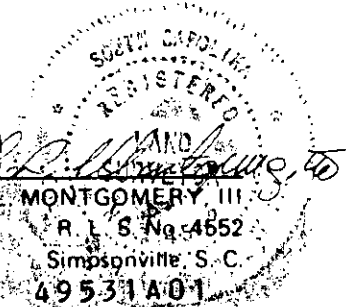
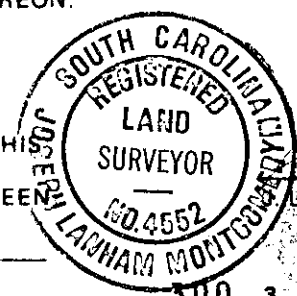

3.00 3 49531A01

T-32

PB 383