

PROPERTY FILED OF JERRY C. QUEEN

NEAR GREENVILLE MOUNTAINS, GREENVILLE COUNTY SOUTH CAROLINA DATE: MARCH 11, 1983

JUL 19 3 41 PM '83

DONNIE S. TANKERSLEY R.M.C.

SHIRLEY R. HELMS
D. B. 1109-897
P. B. 5-D-56

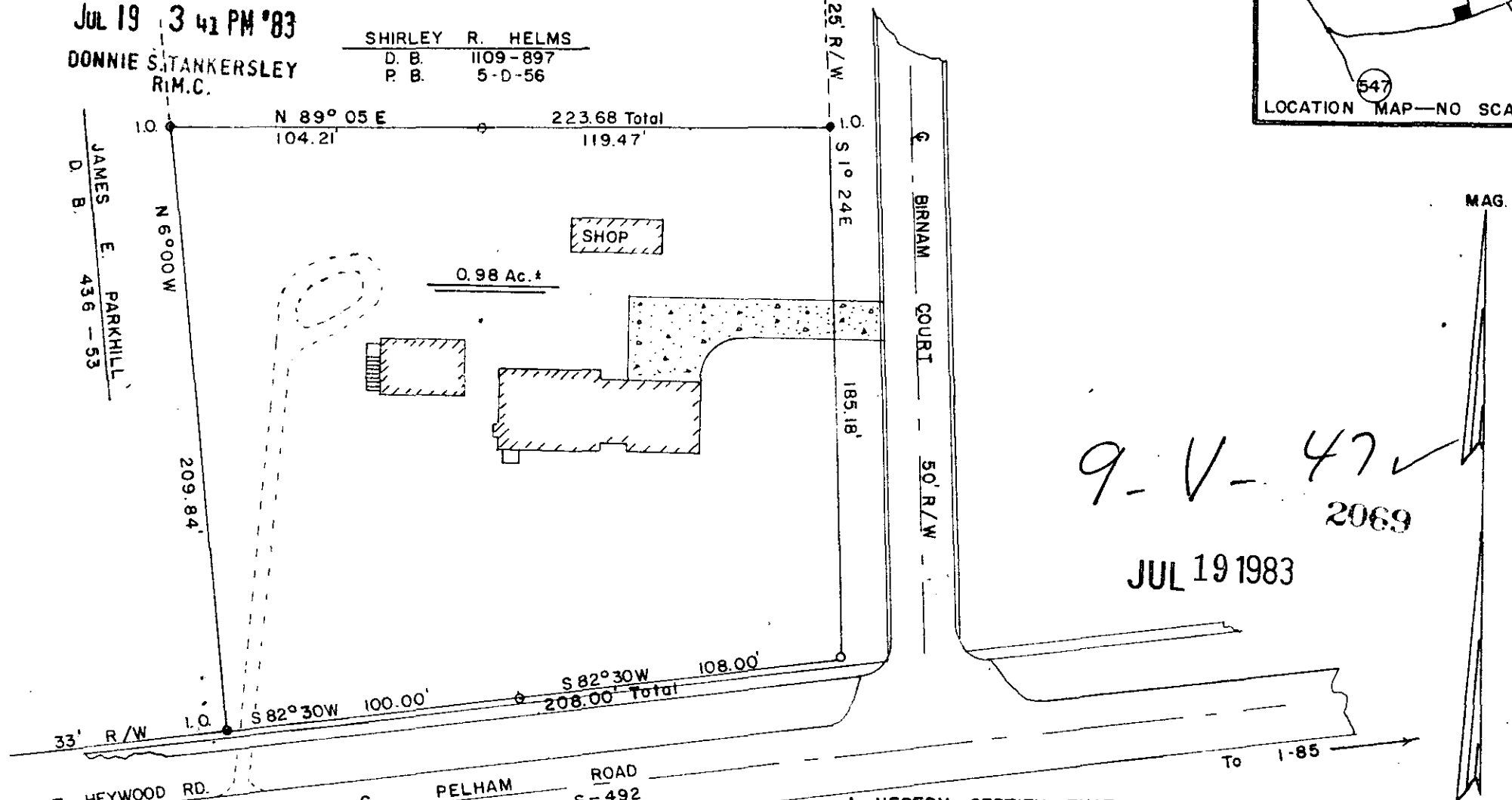
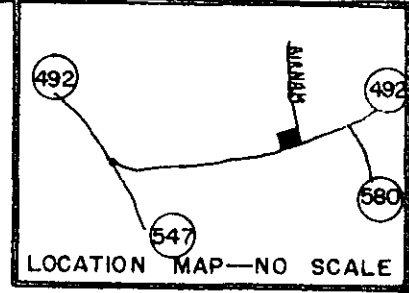

9-V-47 ✓
2069
JUL 19 1983

Scale bar (0-100 feet), TAX MAP, and official seal of the Greenville County Register.

I HEREBY CERTIFY THAT THE MEASUREMENTS AS SHOWN ARE CORRECT AND THERE ARE NO ENCROACHMENTS OR PROJECTIONS OTHER THAN SHOWN. THIS LOT DOES NOT LIE WITHIN A FLOOD AREA.

I HEREBY CERTIFY THAT THE RATIO OF PRECISION OF THE FIELD SURVEY IS 1/10000. AS SHOWN HEREON AND THE AREA WAS DETERMINED BY D. M. D. METHOD.

SURVEYED BY JAMES G. HART *James G. Hart*
REG. L. S. 6674
RTE. 5 P.O. 449 ECTO #3 JL19'83 036
SENECA, S. C. 29678
TELEPHONE 882-5288

3.0000

MICROFILMED