

MICROFILMED

JAMES B. & MARJORIE D. SUDDUTH

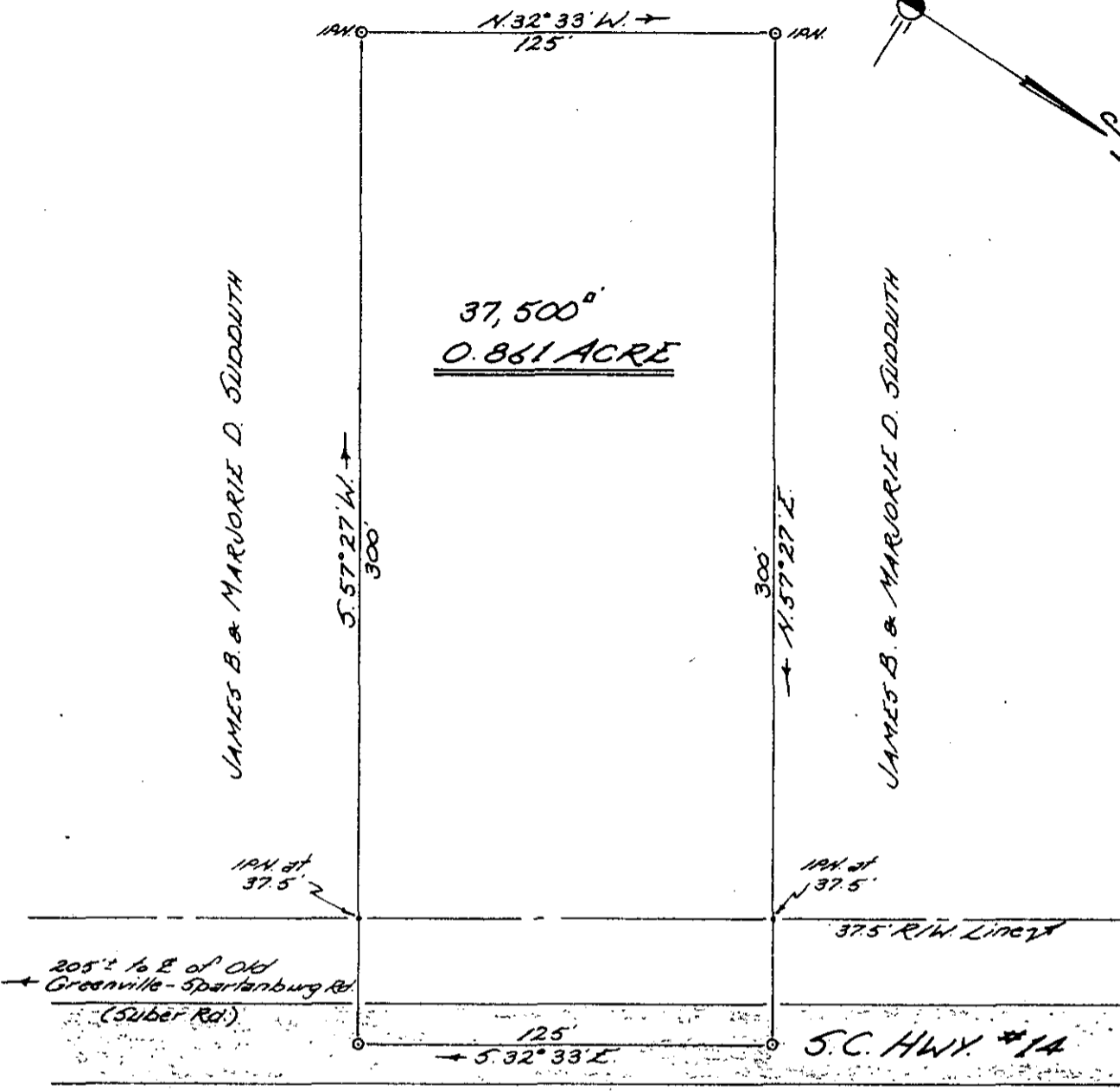

PROPERTY OF

JAMES B. & MARJORIE D. SUDDUTH

Located approx. 1 mile South of Pleasant Grove

GREENVILLE COUNTY, SOUTH CAROLINA

SCALE: 1" = 50 FEET JULY 14, 1983

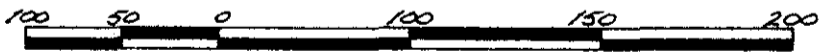

Out of Tax Map 528.3-1-19



9-V-42

1994

FILED  
GREENVILLE CO. S.C.  
JUL 18 12 20 PM '83  
DONNIE S. TANKERSLEY  
R.M.C.

I hereby certify that the above survey is correct

*John S. Simmons*  
Reg. Surveyor #2212

Tri-State Surveyors  
109 Few Street  
Greer, S. C. 29651