

MICROFILMED

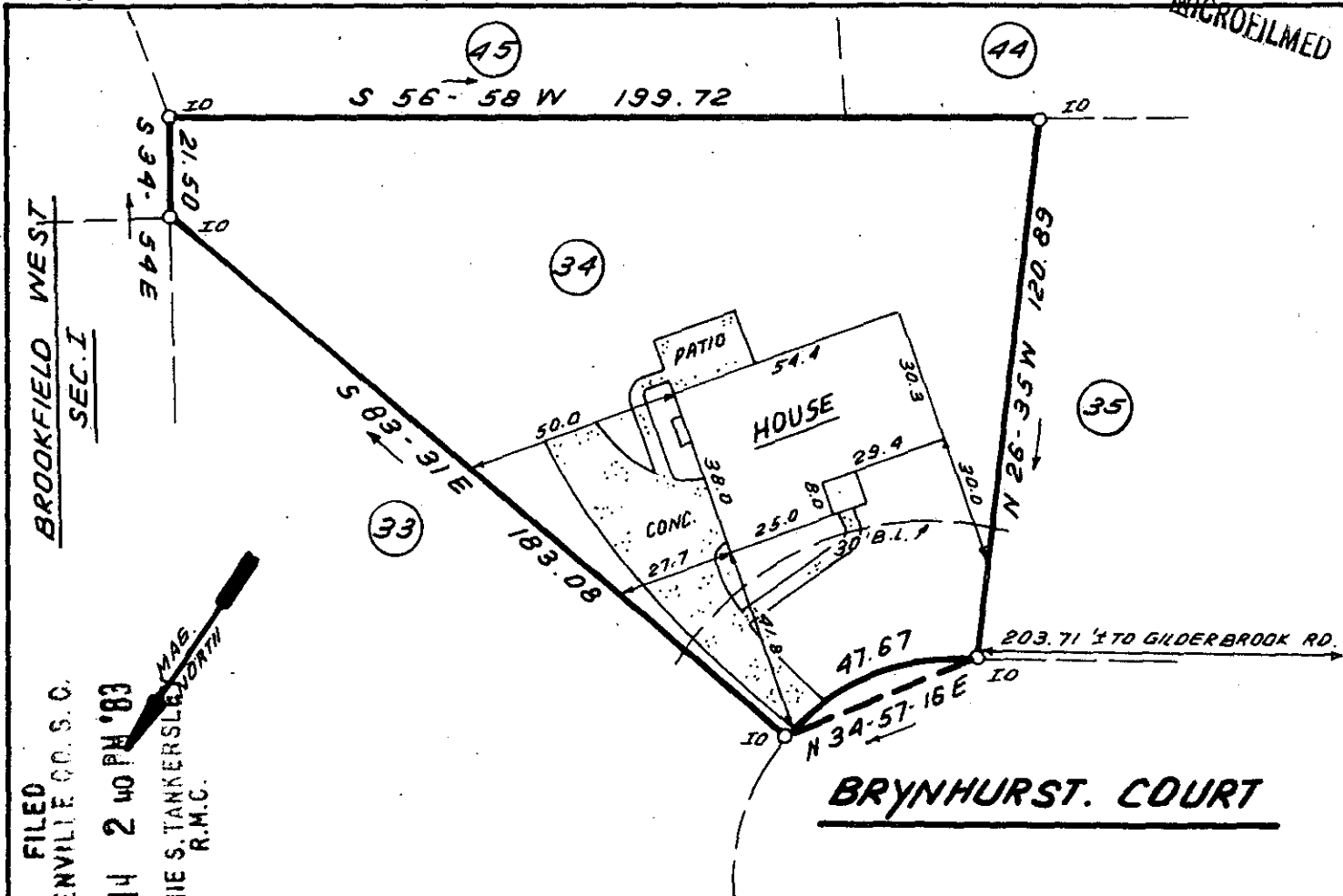

FILED
 GREENVILLE CO. S.C.
 JUL 14 2 40 PM '83
 DONNIE S. TANKERSLEY
 R.M.C.

I hereby certify that on July 13, 1983, I surveyed the property shown on this plat, known as Lot 34 on Plat of Brookfield West, Sec. II, recorded in the RMC Office of Greenville County in Plat Book 7X on Page 88, and that the property lines, walls and buildings are as shown hereon; that the building located on said lot does not encroach or project on adjacent streets or property, and that no adjacent walls or buildings encroach or project on said premises, and that no utility lines cross this property except as shown hereon. This property is not located in a designated flood hazard area.

All lots to have a 5' drainage & utility easement along side lot lines and a 10' easement along rear lot lines, unless otherwise shown.

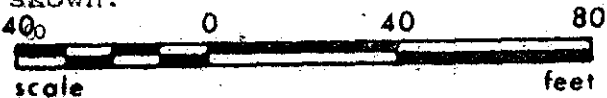

James R. Freeland
 James R. Freeland PLS & PE 4781
 JUL 14 1983
 9-V-36 1545

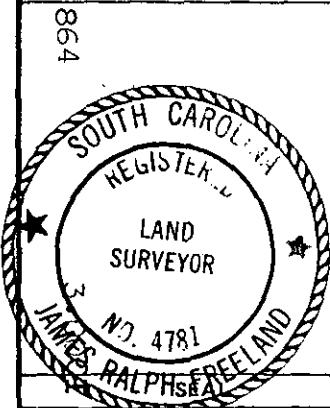
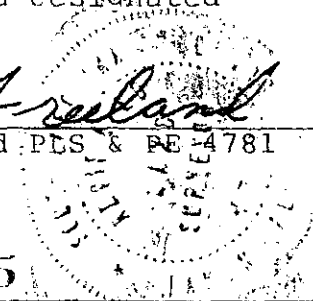

**STATE OF SOUTH CAROLINA
 GREENVILLE COUNTY**

**BROOKFIELD WEST
SEC. II; LOT 34
PROPERTY OF
JERRY C. UMBERGER
CONSTANCE C. UMBERGER**

FREELAND & ASSOCIATES
 Engineers • Land Surveyors

GREENVILLE, S.C.

SURVEY I.T.
 DRAWN B.R.
 CHECK J.R.F.
 SCALE 1" = 40'
 DATE 7-12-83
 DWG. NO. 9334