

MICROFILMED

FILED  
GREENVILLE CO. S. C.

JUL 14 12 15 PM '83

DONNIE S. TARKERSLEY  
R.M.C.

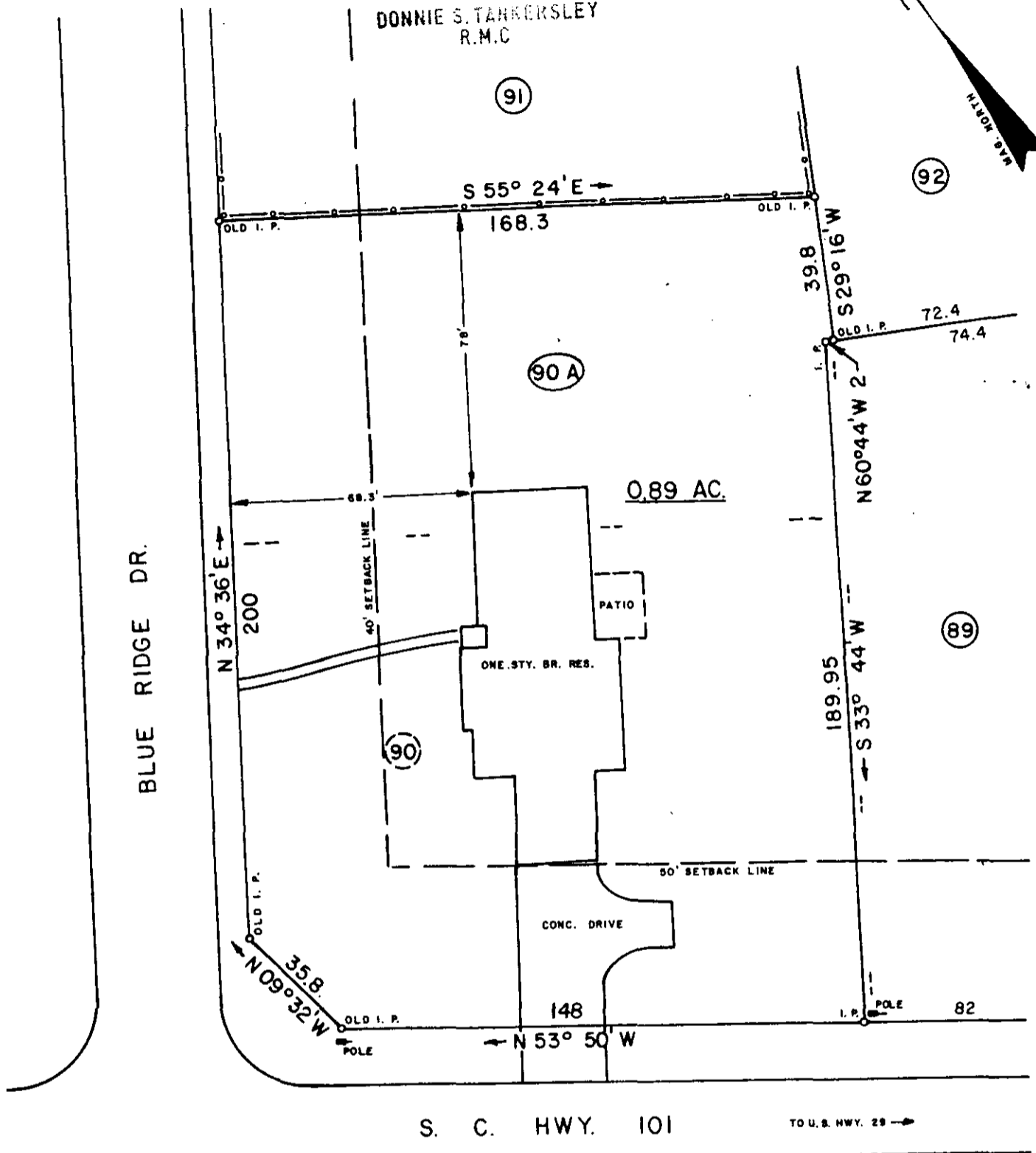
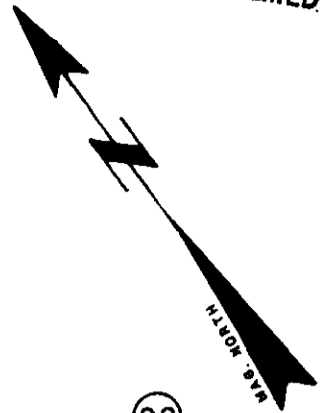

THIS IS TO CERTIFY THAT ON THIS DATE I SURVEYED THE PROPERTY SHOWN HEREON AND THE LINES ARE AS SHOWN; THAT THE BUILDING(S) OR WALL(S) DO NOT ENCR OACH ON THE ADJACENT PROPERTY, AND THAT THE BUILDING(S) OR WALL(S) OF THE ADJACENT PROPERTY DO NOT ENCR OACH ON THIS PROPERTY EXCEPT AS SHOWN.  
 I CERTIFY THAT THE RATIO OF PRECISION OF THE FIELD SURVEY IS 1/7500 AS SHOWN HEREON AND THE AREAS WERE DETERMINED BY THE D. M. D METHOD OF CALCULATION; AND THAT THIS PROPERTY IS NOT IN ANY FLOOD AREA

1549

REF. PLAT BOOK PP.

REF. DEED BOOK 1089, PP. 779

SURVEY FOR

CARSON P. and *9-V-34*  
SARAH G. TROUTMAN

JUL 14 1983

LOCATED AT GREER - BURGESS HILLS SUBD.

COUNTY  
SPARTANBURG

COUNTY BLOCK MAP:  
TO 18.02-1-109 and 110

STATE:  
SOUTH CAROLINA

DATE: JUNE 20, 1983

FIELD CHIEF:  
B. E. HUSKEY

DRAWN BY:  
L. B. MORROW

SCALE 1" = 40'



WOLFE & HUSKEY, INC. ENGINEERING and SURVEYING  
P O BOX 35 - LYMAN, S. C. 29365

MEMBER OF THE S. C.  
SOCIETY OF PROFESSIONAL  
LAND SURVEYORS NO. 4785



13-7-54

3.00 3 48541A01