

MICROFILMED

S.C. 253
50 M
SPRING
PLATE

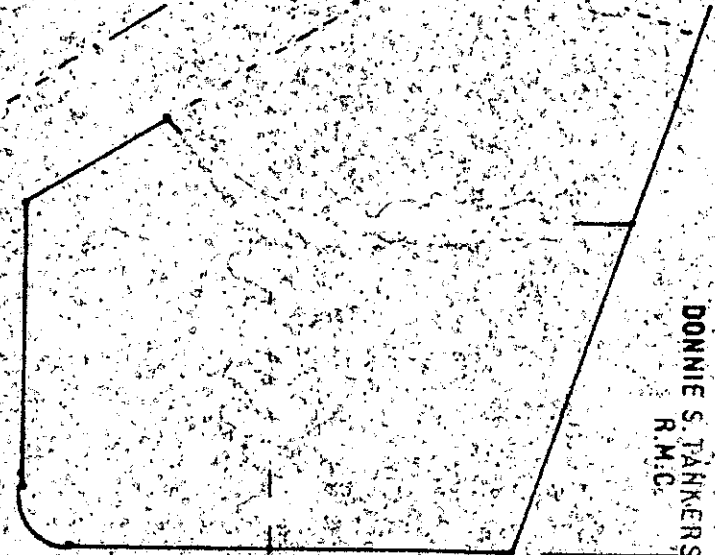
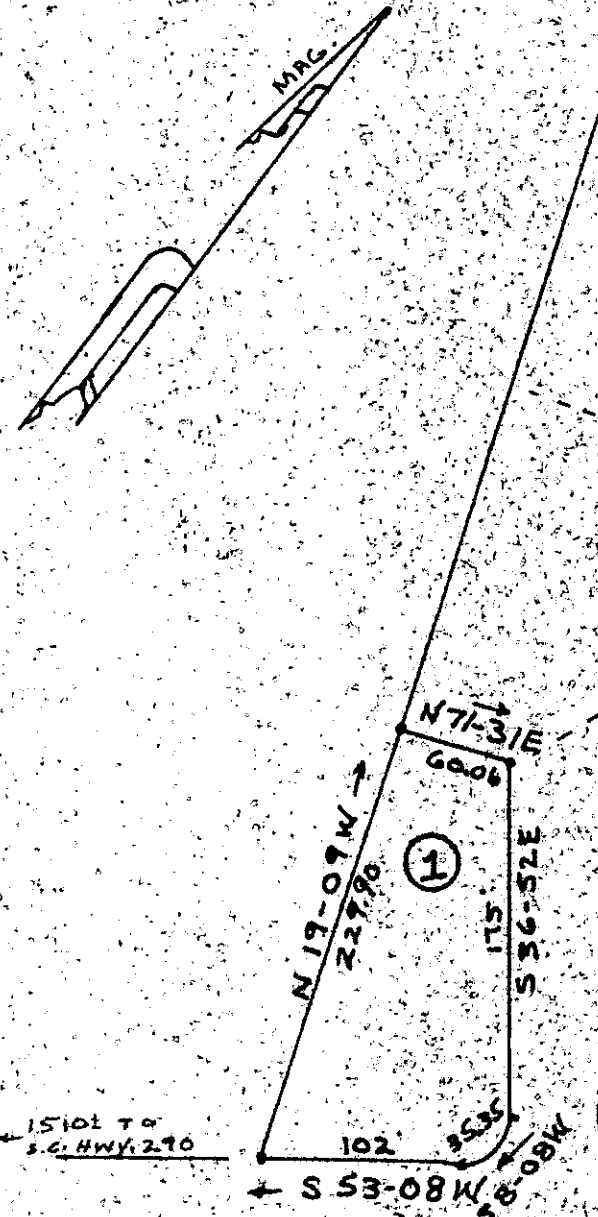
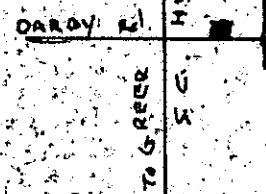

FILED
GREENVILLE CO. S.C.
JUL 14 11 31 AM '83
DONNIE S. JANKERSLEY
R.M.C.

15101 to 10151
S.C. HWY. 290

DARBY ROAD

9-V-33

JUL 14 1983

PLAT OF LOT NO. 1

1546

DARBY RIDGE ESTATES

NEAR GREER
GREENVILLE COUNTY S.C.

WEBB SURVEYING & MAPPING CO.
SCALE 1" = 100' JUNE 1983

CHARLES F. WEBB
REGISTERED
1577
LAND SURVEYOR
SOUTH CAROLINA

CHARLES F. WEBB
REGISTERED
1577
LAND SURVEYOR
SOUTH CAROLINA

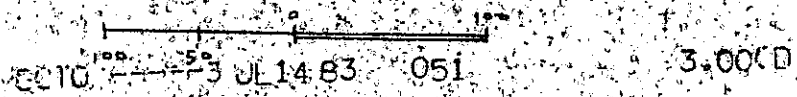

THIS PLAT FOR RECORDING

BLK. BK. REF. 640.2-1-