

FILED  
GREENVILLE, S. C.

JUL 5 4 56 PM '83

DONNIE S. WEBB  
R.M.C.

MICROFILMED

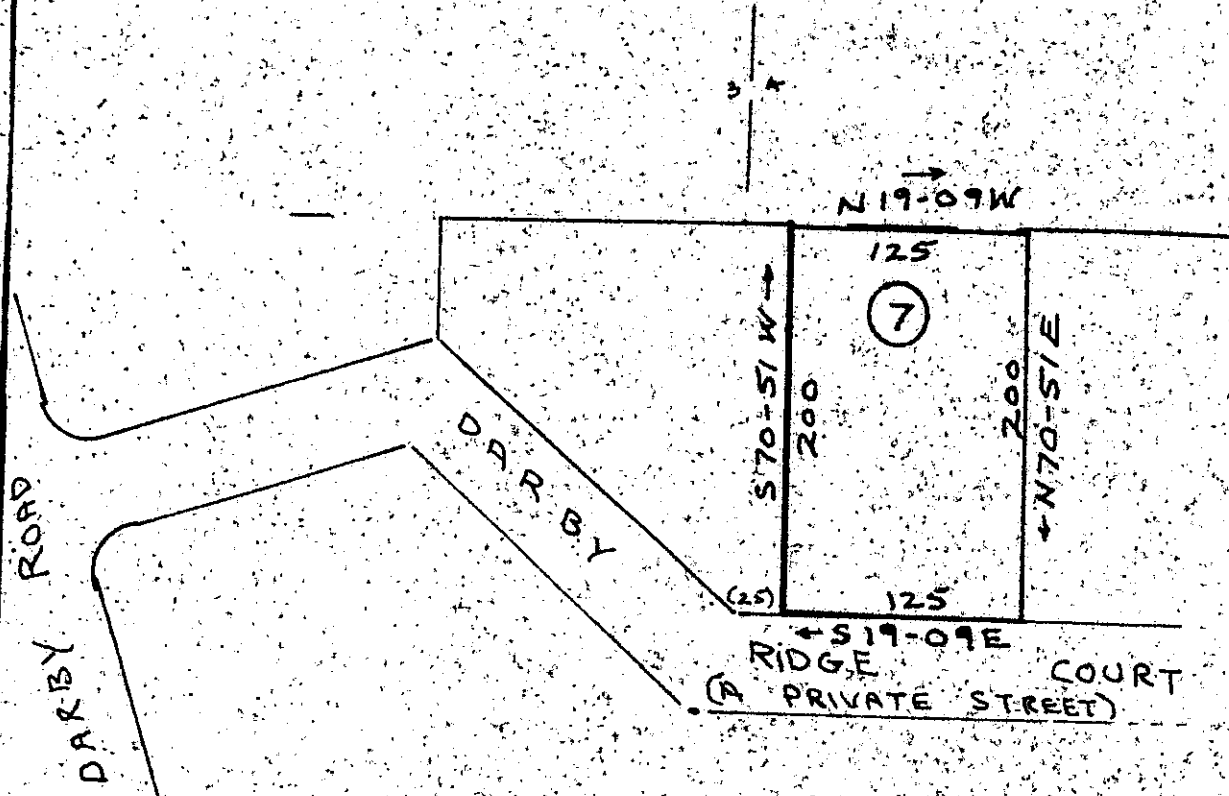
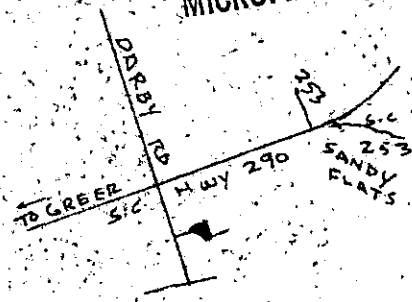
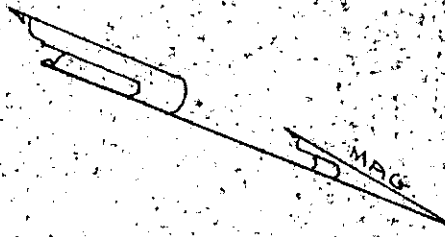

445

JUL 5 1983

9-13

PLAT OF LOT NO. 7

# DARBY RIDGE ESTATES

NEAR GREER

GREENVILLE COUNTY S. C.

WEBB SURVEYING & MAPPING CO.

SCALE 1" = 100'

JUNE 1983

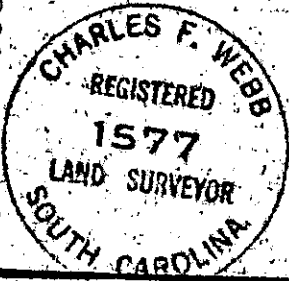

THIS PLAT FOR RECORDING