

FILED
GREENVILLE CO. S. C.
JUL 1 9 27 AM '83
ONNIE S. TANKERSLEY
R.M.C.

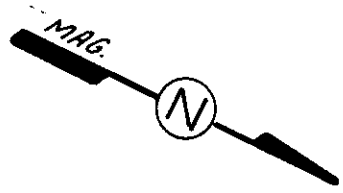

This is to certify that on June 29, 1983, I surveyed the property shown on this plat, known as Lot 6 on the plat of the Property of J.A. David Est. recorded in the RMC Office of Greenville County in Deed Book 1123 on page 628 and that the property lines, walls and buildings are as shown hereon; that the building located on said lot does not encroach or project on adjacent streets or property and that no adjacent walls or buildings encroach or project on said premises, and that no utility lines cross this property except as shown hereon. This property is not located in a designated flood hazard area.

James R. Freeland
James R. Freeland P.E. and RLS
1781

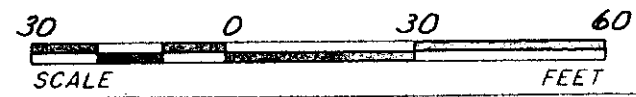
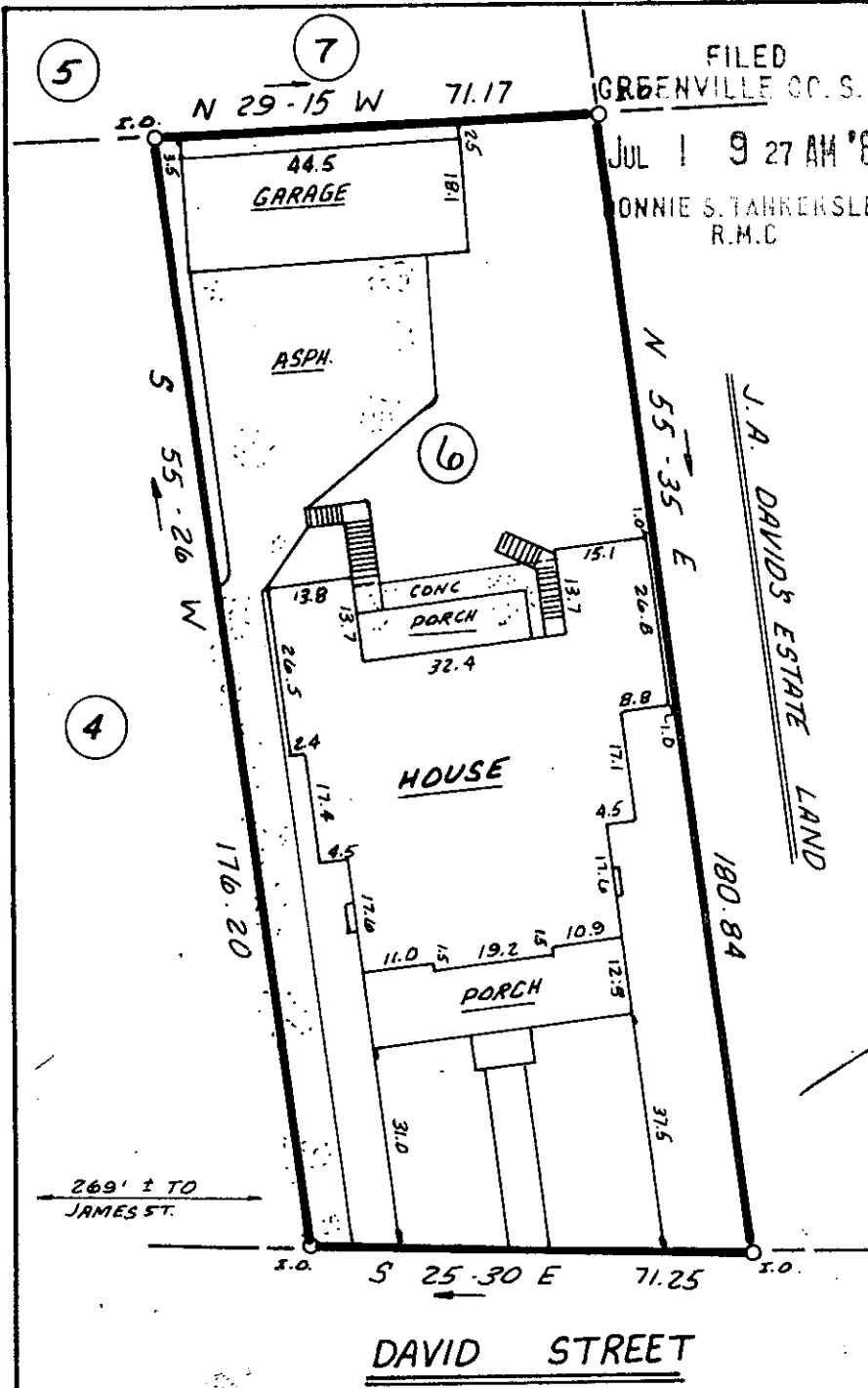
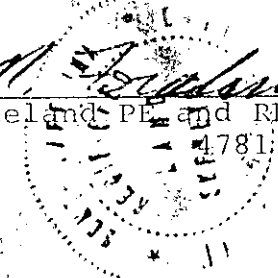

9-6-91

JUL 1 1983



STATE OF SOUTH CAROLINA
GREENVILLE COUNTY

PROPERTY OF
TOM G. JENKINS
CHARLOTTE B. JENKINS

FREELAND & ASSOCIATES
Engineers • Land Surveyors
GREENVILLE, S.C.

SURVEY	J.G.
DRAWN	K.E.G.
CHECK	M.C.
SCALE	1"=30'
DATE	6-29-83
DWG. NO.	92690CD

6060 -----3 JUL 1 83