

Location Map

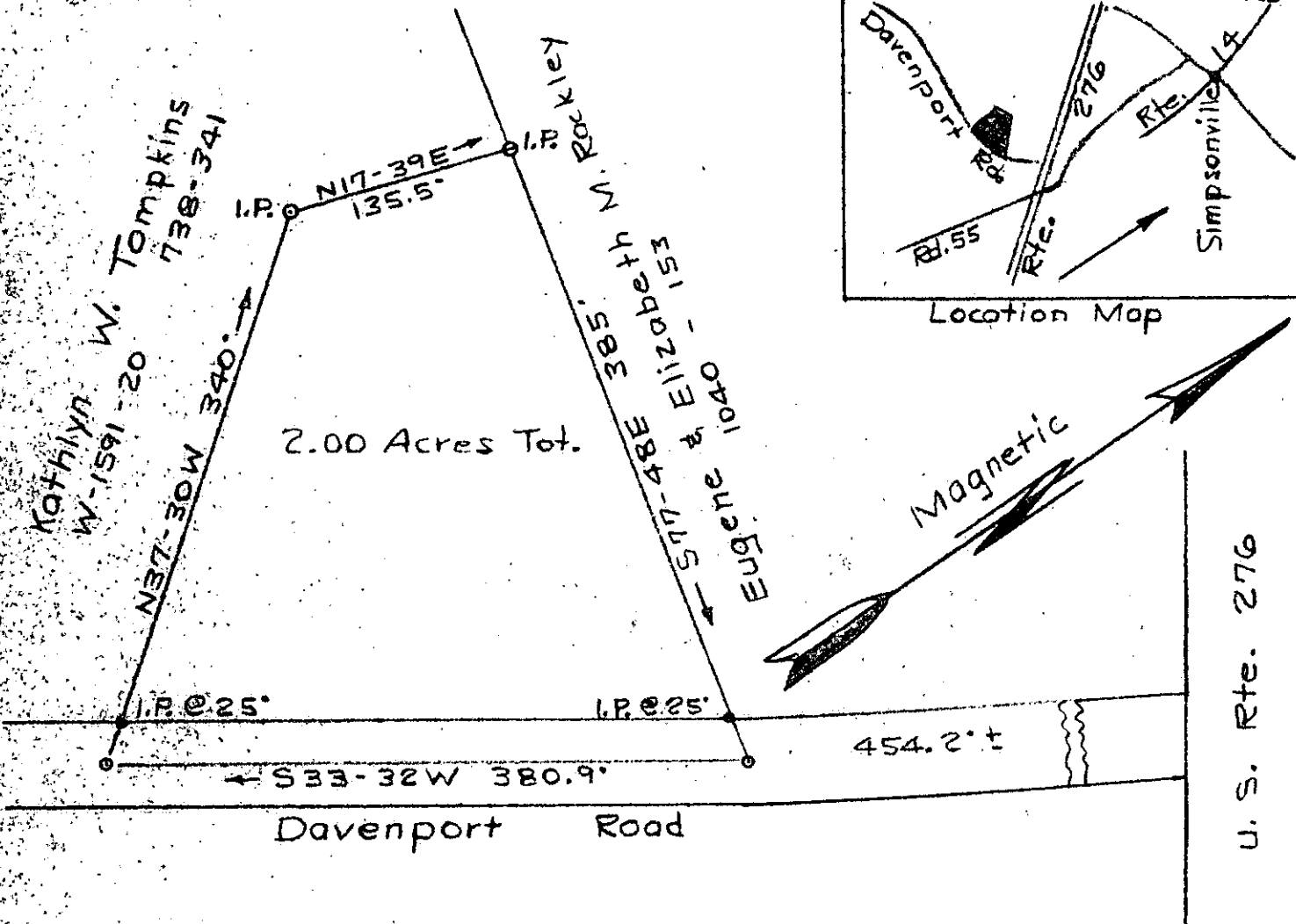

2.00 Acres Tot.

Magnetic

U. S. Rte. 276

PROPERTY OF WILLIAM S. & PAMELA O. KING

GREENVILLE CO. S. C.
Scale 1" = 100' June 14, 1983
T.H. Walker Jr. Reg. L.S. 3182
300 Maple Dr. Mauldin, S.C.

FILED
GREENVILLE CO. S. C.
JUN 23 1 54 PM '83
DANNIE S. JANKERSLEY
R.M.C.

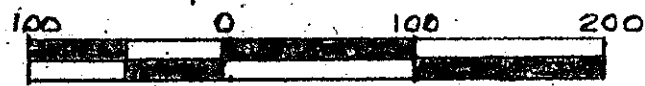

Error of closure exceeds 1/2500

✓ 9-4-61

JUN 23 1983

34989

