

MICROFILMED

FILED  
GREENVILLE CO. S. C.  
JUN 21 11 22 AM '83  
DONNIE S. TANKERSLEY  
R.M.C.

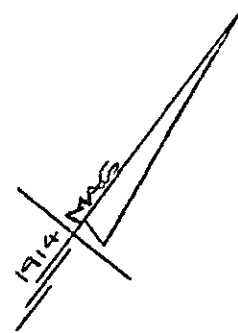

Note: Improvements on this lot are not in a flood hazard area.

JUN 21 1983

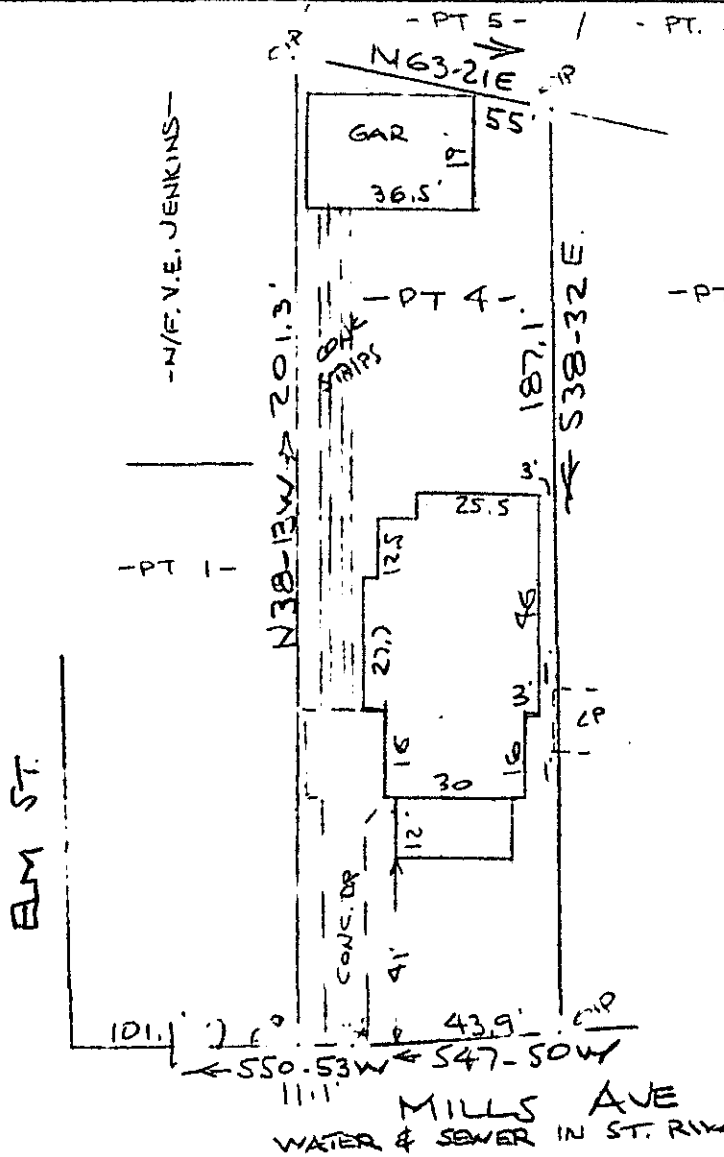

PROPERTY OF  
J. B. MURPHREE & MARILYN S. MURPHREE  
NEAR GREENVILLE, S. C.  
40 JUN 20 1983 40

This is to certify that on the 20th day of June, 1983, I surveyed the property shown on this plat, being known as part of lot 4 on plat of PROPERTY OF ANNIE M. MOORE and recorded in the RMC Office Greenville County, S. C., in Plat Book "C" at Page 179 and also being known as PROPERTY OF J. B. MURPHREE & MARILYN S. MURPHREE and recorded in Plat Book \_\_\_\_\_ at Page \_\_\_\_\_; and that the property lines, walls and buildings are as shown hereon, and that the walls and buildings located on said lot do not encroach or project on adjacent street or property, and that no adjacent walls or buildings encroach or project on said premises, and no power lines cross this property except as shown hereon.

9-4-45

34743

*R. B. Bruger*  
R. B. Bruger, R.M.C. 1952

CAROLINA SURVEYING CO. 3.0000  
GREENVILLE, S. C. JUN 21 83 008