

MICROFILMED

FILED  
GREENVILLE CO S.C.

JUN 21 10 56 AM '83

DONNIE S. TANNERSLEY  
R.M.C.

KAY DRIVE  
WATER IN ST. RW

S67-0E →

MELVIN JR

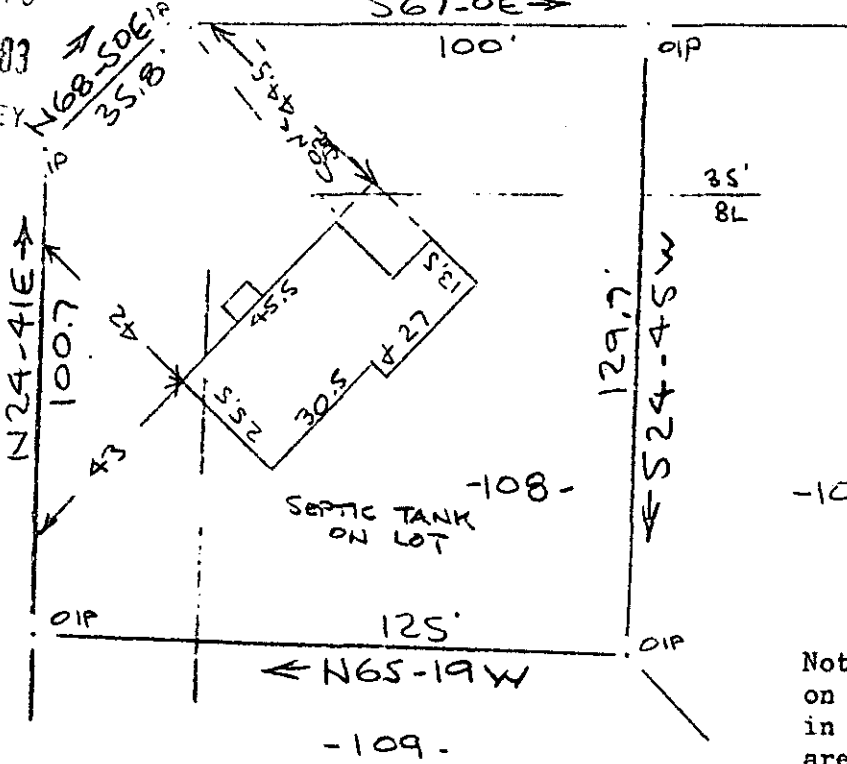

Note: Improvements on this lot are not in a flood hazard area.

Note: A 5' utility & drainage easement reserved along the side and rear lot lines.

PROPERTY OF  
LAWRENCE B. CADDEN JR & PAULA LEWIS CADDEN  
NEAR GREENVILLE, S.C.  
40' 15" JUNE 0 1983 40'

This is to certify that on the 15th day of June, 1983, I surveyed the property shown on this plat, being known as lot 108 on plat of BELMONT HEIGHTS and recorded in the RMC Office Greenville County, S. C., in Plat Book "GG" at Page 99; and that the property lines, walls and buildings are as shown hereon, and that the walls and buildings located on said lot do not encroach or project on adjacent street or property, and that no adjacent walls or buildings encroach or project on said premises, and no power lines cross this property except as shown hereon.

34742

R. B. Bruce  
R. B. Bruce, R.L.S. 1952

JUN 21 1983

9-U-44

CAROLINA SURVEYING CO.  
112 Manly St.  
Greenville, S. C.

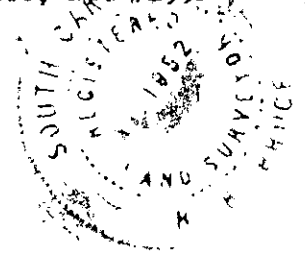

30710  
2 JUN 21 83 1532  
3.0001

53/24

388-7-1