

Note: Improvements on this lot are not in a flood hazard area.

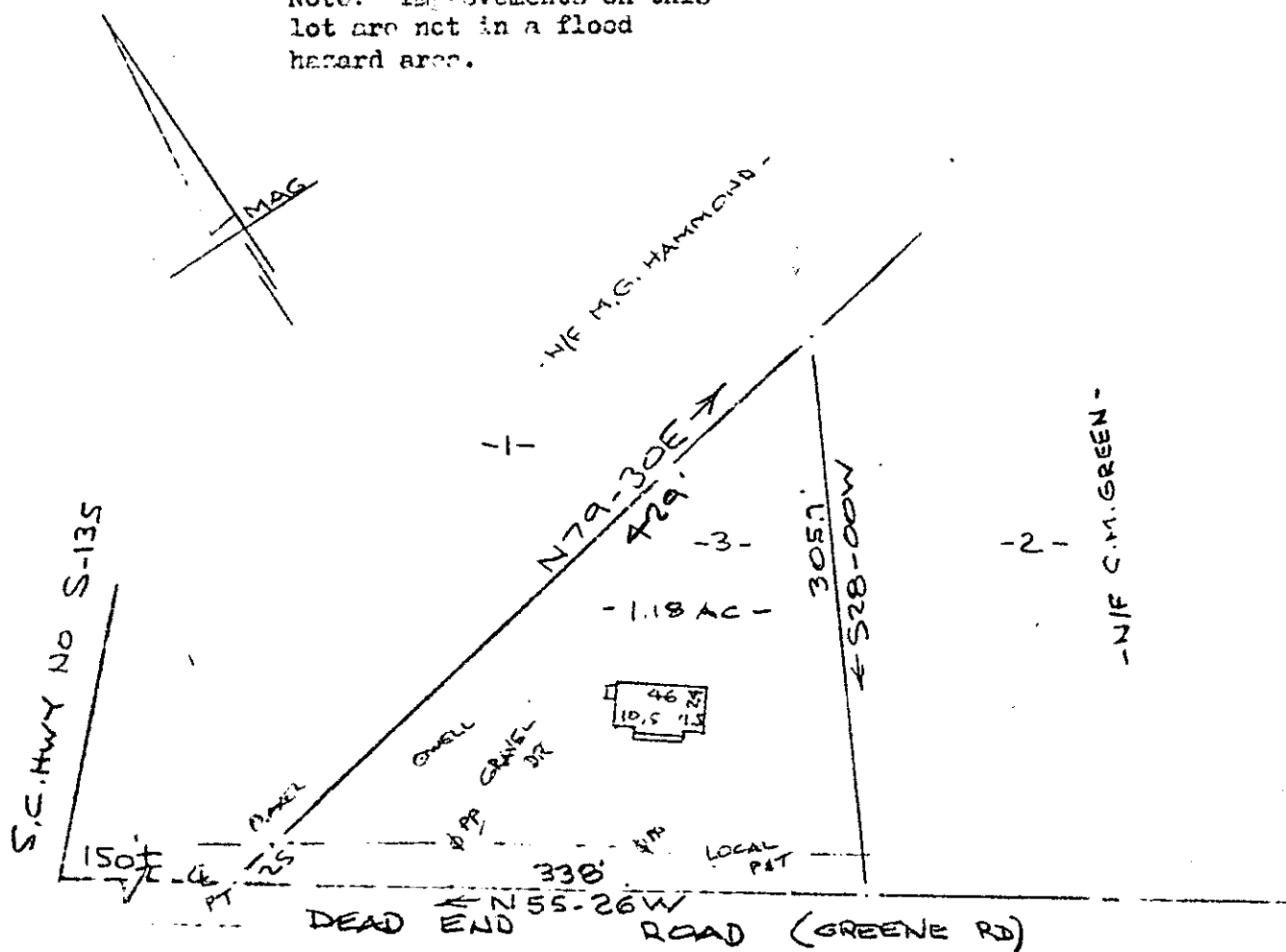

REF: PARTIAL SURVEY FOR C.M. GREEN (VOL 560 PG 328) BY S.D. ATKINS DTD 3/72

FILED
GREENVILLE CO. S.C.
JUN 17 3 30 PM '83
DONNIE S. JANKERSLEY
R.M.C.

34381

9-4-36

PROPERTY OF
MICHAEL WAYNE SOUTHERN & BRENDA T. SOUTHERN
NEAR GREENVILLE, S.C.
100 15 JUNE 9 1983 100

This is to certify that on the 15th of June, 1983, I surveyed the property shown on this plat, being known as 1.18 acres on plat of PROPERTY OF MICHAEL WAYNE SOUTHERN & BRENDA T. SOUTHERN and recorded in the RMC Office Greenville County, S. C., in Plat Book at Page ; and that the property lines, walls and buildings are as shown hereon, and that the walls and buildings located on said lot do not encroach or project on adjacent street or property, and that no adjacent walls or buildings encroach or project on said premises, and no power lines cross this property except as shown hereon.

CAROLINA SURVEYING CO. GCTO -----3 JUN 17 83
112 Maple St., Greenville, S. C.

R. B. Bruce, RLS
33 B. Bruce

MICROFILMED