

MICROFILMED

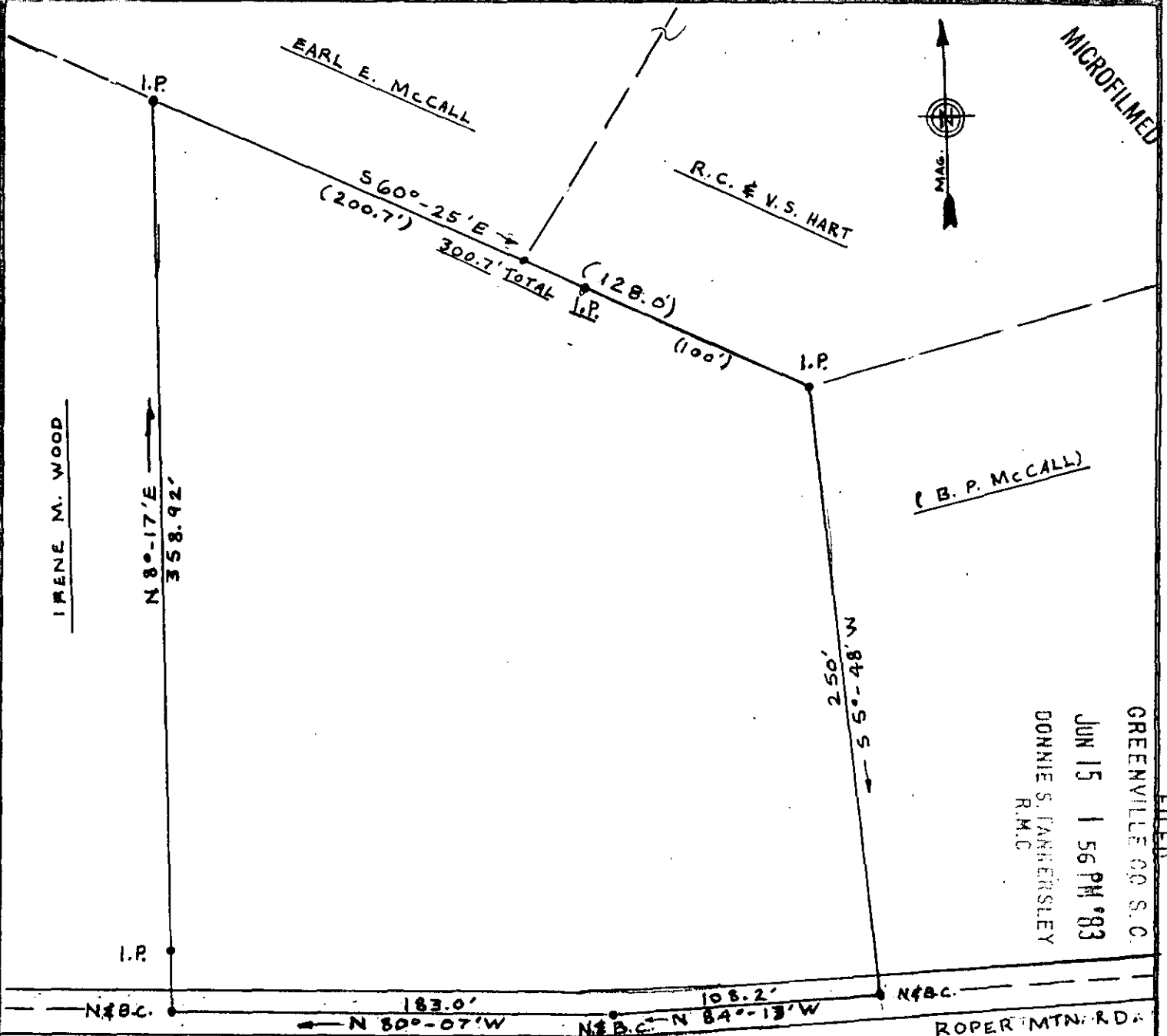

FILED
 GREENVILLE CO. S.C.
 JUN 15 1 56 PM '83
 DONNIE S. JANNERLEY
 R.M.C.

✓ 9-11-24

34067

JUN 15 1983

7

LOCATION = ROPER MOUNTAIN ROAD
 BUTLER TOWNSHIP
 GREENVILLE COUNTY
 RTE. 5, SIMPSONVILLE, SC

CERTIFICATION

I CERTIFY THAT THIS PROPERTY HAS
 BEEN SURVEYED AND IS, TO THE
 BEST OF MY KNOWLEDGE, AS SHOWN.

REFERENCES = PLATS OF PREVIOUS
 SURVEYS BY K.T. GOULD

AREA OF TRACT = 2.06 AC. (GROSS)

PROP. OF BEN PERRY MCCALL 5/5/76
 " " E.P. & P.A. MCCALL 8/2/78

Kenneth T. Gould
 S.C. REG. NO 4035

SECTION 2 UNITS 83 8500 3.0000

Seal

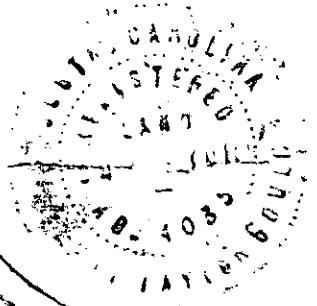

PROPERTY OF
THOMAS A. AND
LAURA P. BOUCHILLON

K.T. GOULD INC.
 SURVEYORS
 TAYLORS, S.C.

Drawn By T.G.
 Checked By K.T.G.
 Scale 1"=60'
 Date 10/24/82
 File No.
 Dwg. No.