

MICROFILMED

PAXTON AVE
WATER & SEWER IN ST. RW

FILED
GREENVILLE CO. S.C.

JUN 13 3 00 1983

DONNIE S. JEFFERSLEY
R.M.C.

ROWAN ST.

NOTE: Improvements
on this lot are not
in a flood hazard
area.

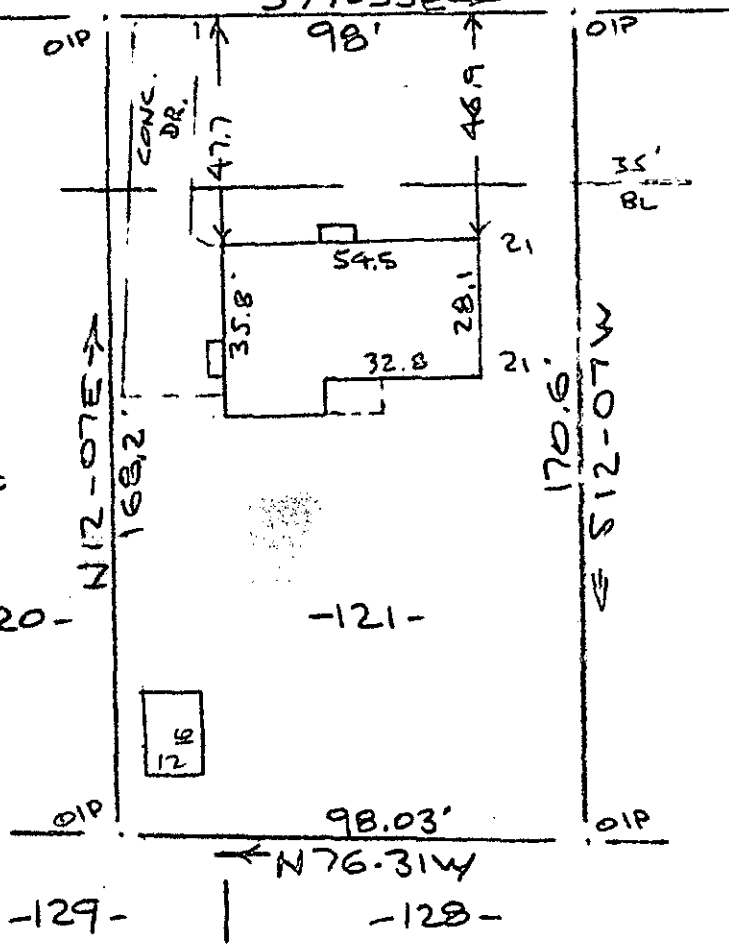

PROPERTY OF
WILLIAM H. SHROPSHIRE & KATHRYN F. SHROPSHIRE
NEAR GREENVILLE, S. C.
40' JUNE 0 1983 40'

This is to certify that on the 1st day of June, 1983, I surveyed the property shown on this plat, being known as lot 121 on plat of SECTION TWO GLENDALE and recorded in the RMC Office Greenville County, S. C., in Plat Book "00" at Page 76-77 and that the property lines walls and buildings are as shown hereon, and that the walls and buildings located on said lot do not encroach or project on adjacent street or property, and that no adjacent walls or buildings encroach or project on said premises, and no power lines cross this property except as shown hereon.

✓ 9-4-18

R. B. Bruce

R. B. Bruce, RLS #1952

33720 CAROLINA SURVEYING CO.
112 Manly St.
Greenville, S. C.



SC70 --- 1 JUN 13 83 1118

3.0001

254113

M41-1-164