

"THIS IS TO CERTIFY THAT THE ERROR OF CLOSURE OF THIS
SURVEY IS 1 IN 6000, AND THE ACREAGE HAS BEEN
DETERMINED BY THE D.M.D. METHOD" Plotted

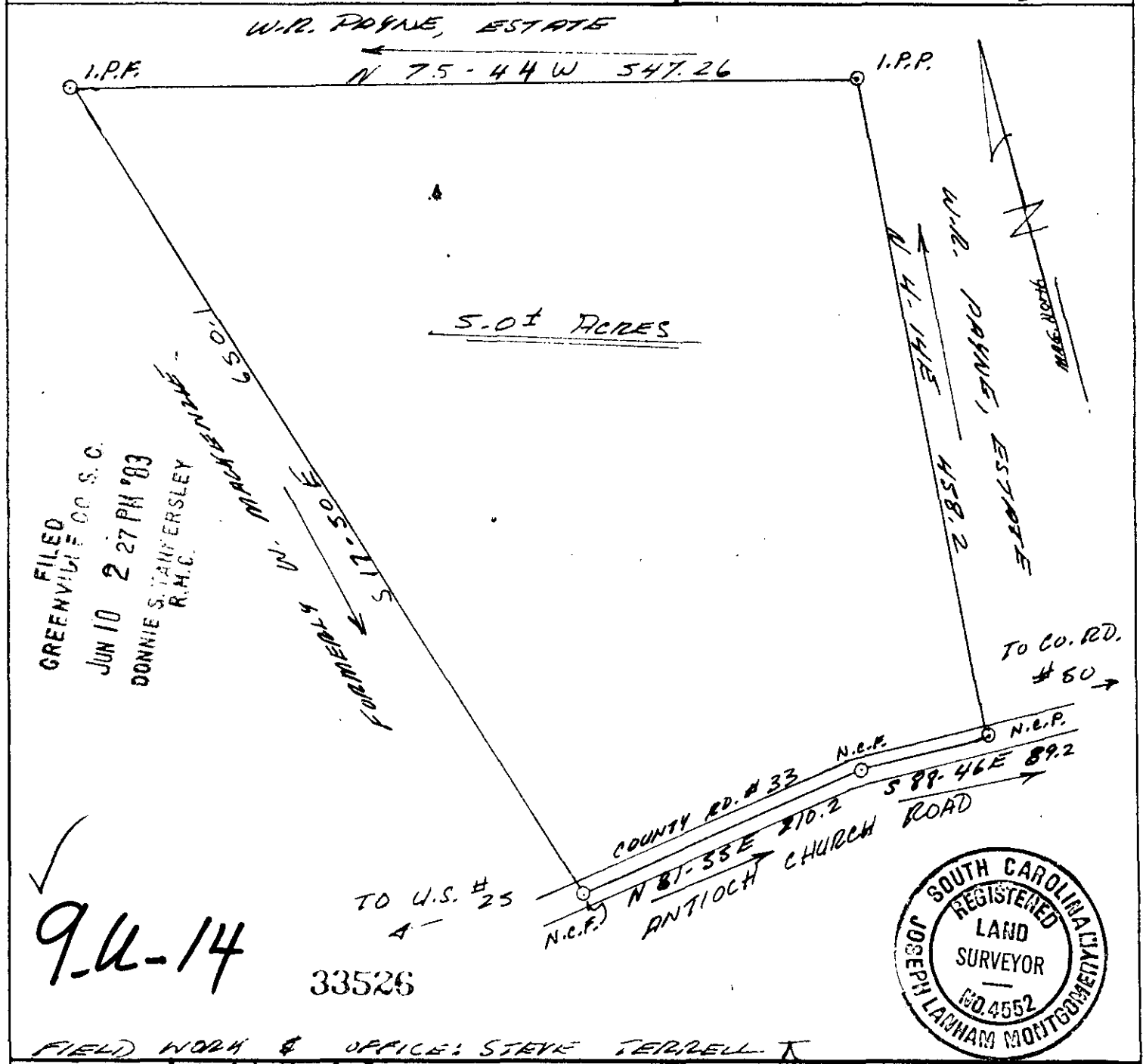
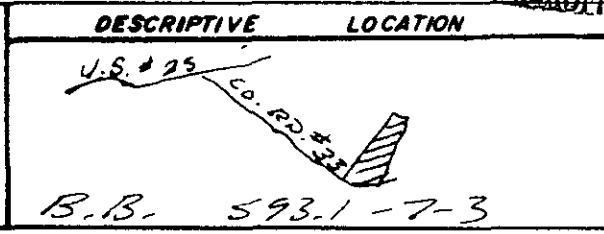

FILED
GREENVILLE CO. S.C.
JUN 10 2 27 PM '83
DONNIE S. TAIFERSLEY
R.H.C.

9-14-14

33526



FIELD WORK & OFFICE: STEVE TERRELL
SURVEY FOR:

RAYMOND L. EUBANKS

SCALE: 1" = 100'
DATE: 5-28-'83

APPROVED BY: *[Signature]*
LAND SURVEYOR

DRAWN BY: *[Signature]*
REVISED:

NEAR CONESTEE S.C. IN GROVE TOWNSHIP
STATE OF SOUTH CAROLINA
COUNTY OF GREENVILLE
CITY OF NEAR GREENVILLE

DRAWING NUMBER

J. L. MONTGOMERY, III
Registered Professional Surveyor
NORTH MAPLE STREET
SIMPSONVILLE, S.C. 29668

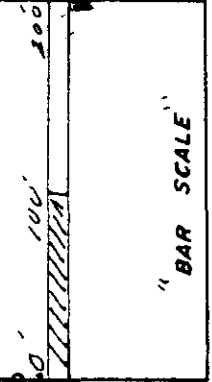

"BAR SCALE"