

MICROFILMED

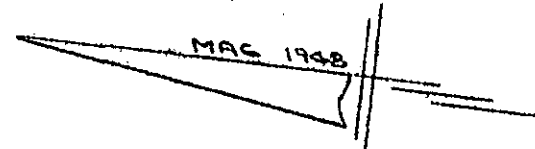

STANDING SPRINGS ROAD (S.C. 84)

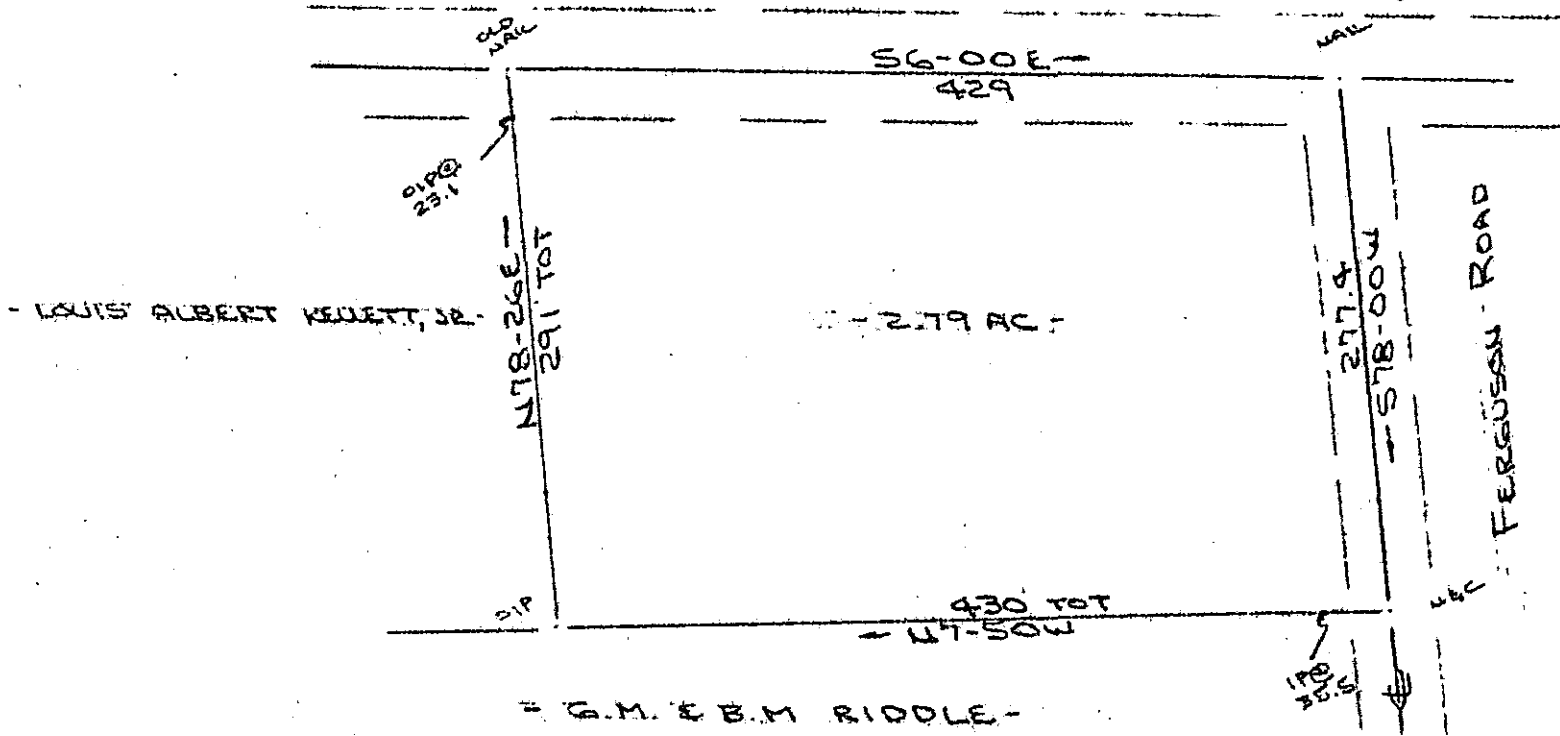

- LOUIS ALBERT KEUETT, JR. -

- 2.79 AC -

- G.M. & B.M. RIDGLE -

FILED
 GREENVILLE CO. S.C.
 JUN 3 2 18 PM '83
 DONNIE S. JENKINS
 R.M.C.

SURVEY FOR
 CHARLES G. DAVIS
 GREENVILLE COUNTY, S.C.
 SCALE: 1/400 25 APR 1983

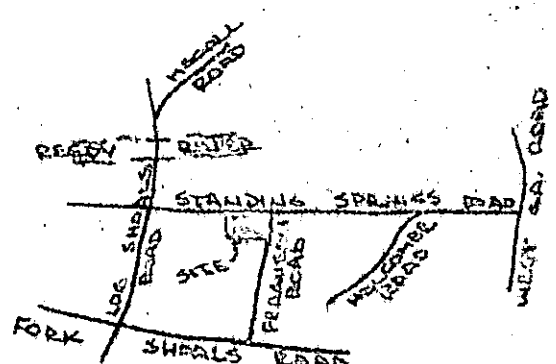
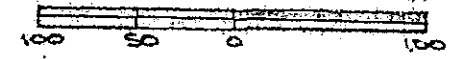

LOCATION MAP
NO SCALE

9-T-87 JUN 3 1983
 32766

I Certify That The Ratio Of Precision Of The Field Survey
 is 1/3000+ As Shown Hereon And That The Area
 Determined By D.M.D. Method 1/4 Aerial Reconstructions.

R. B. [Signature]
 R. B. [Signature]
 JUN 3 1983
 097 5 2 18 PM '83

CAROLINA SURVEYING CO. JUN 3 83
 112 MAIN ST
 GREENVILLE, S.C.