

FILED  
GREENVILLE CO. S. C.

"THIS PROPERTY IS NOT LOCATED IN A FLOOD PLAIN" PER N.G.S.

"THIS PLAT TO BE RECORDED  
IN THE R.M.C. OFFICE."

JUN 1 3 22 PM '83

DONNIE S. TANKERSLEY - 7 -  
R.M.C.

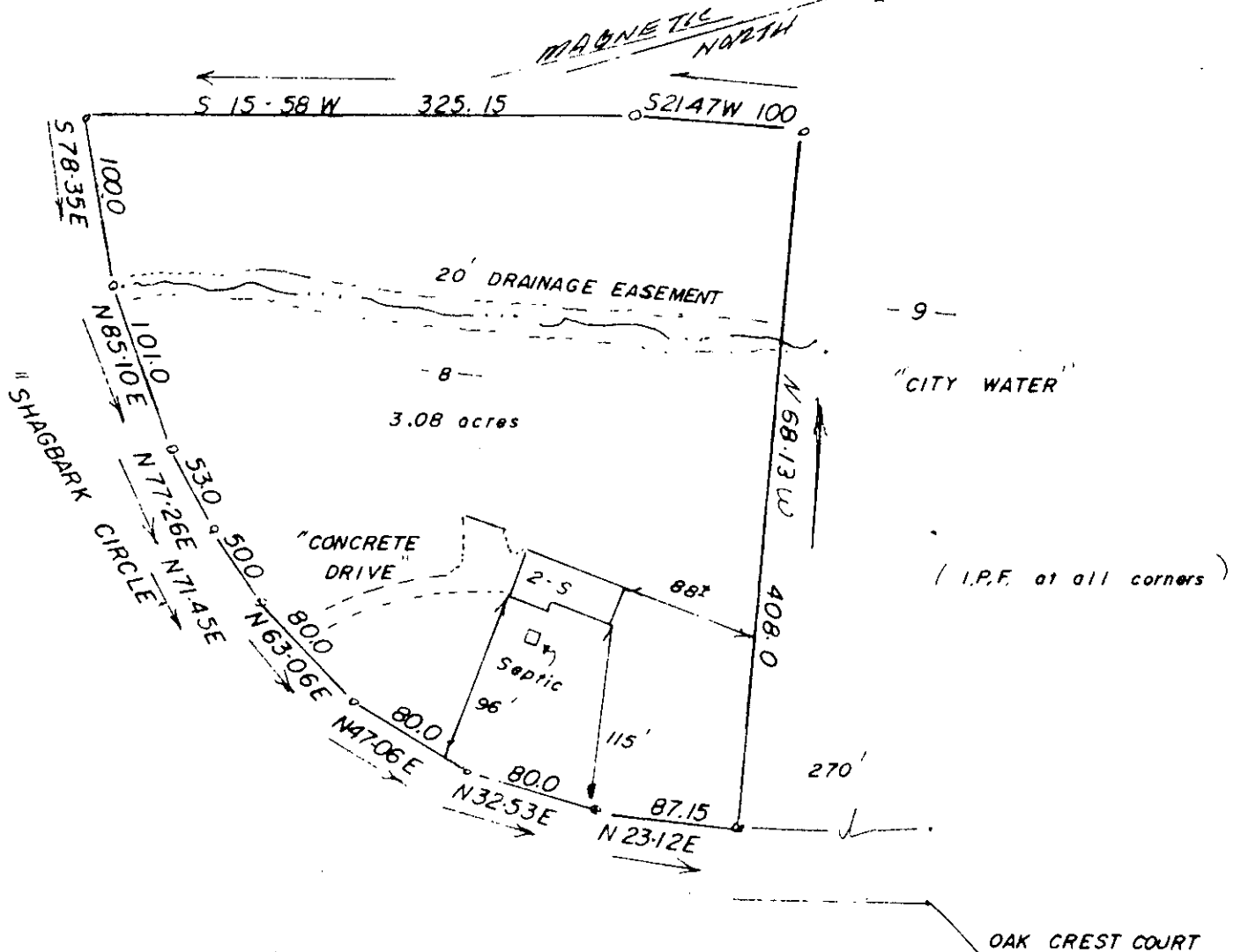

MICHAEL GILES SURPRENANT

ANN F. SURPRENANT

THIS IS TO CERTIFY THAT ON THE 27<sup>TH</sup> DAY OF MAY, 1983, I SURVEYED THE PROPERTY SHOWN ON THIS PLAT, BEING KNOWN AS LOT 48 ON PLAT OF "FAIRVIEW WOODS", AND RECORDED IN THE R. M. C. OFFICE GREENVILLE COUNTY, S. C. IN PLAT BOOK 5-D AT PAGE 83 AND THAT THE PROPERTY LINES, WALLS, AND BUILDINGS ARE SHOWN HEREON, AND THAT THE WALLS AND BUILDINGS LOCATED ON SAID LOT DO NOT ENCROACH OR PROJECT ON ADJACENT STREETS OR PROPERTY, AND THAT NO ADJACENT WALLS OR BUILDINGS ENCROACH OR PROJECT ON SAID PREMISES, AND NO POWER LINES CROSS THIS PROPERTY EXCEPT AS SHOWN HEREON.

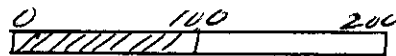
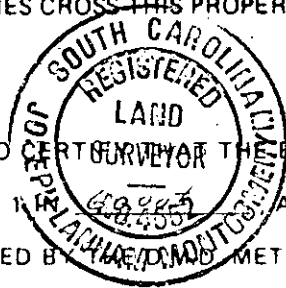

**9-T-74**  
32468  
J. L. MONTGOMERY III  
R. L. S. No. 4552  
Simpsonville, S.C.

"THIS IS TO CERTIFY THAT THE ERROR OF CLOSURE OF THIS SURVEY IS 1/1000 AND THE ACREAGE HAS BEEN DETERMINED BY THE MONTEGOMERY METHOD."

ACTO ----- 2 MY 31 83 1160

3.00CI