

OLD BUNCOMBE RD

COURTNEY WATER & SEWER CD

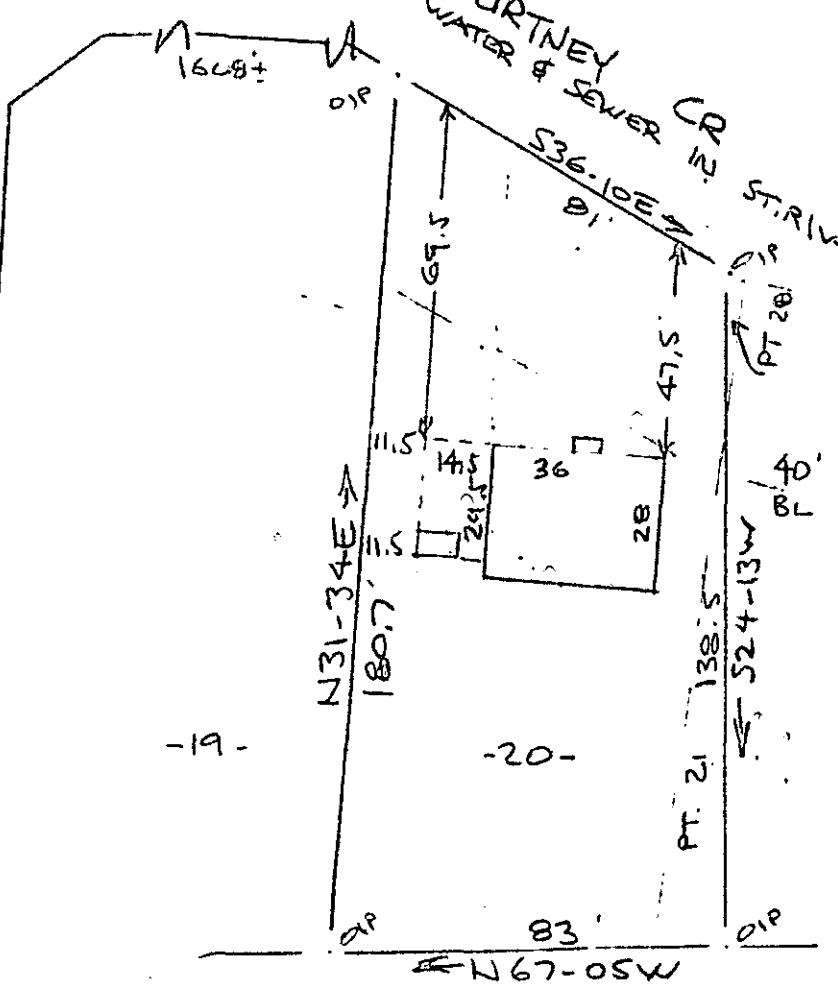

MAG 1947

Note: Improvements on this lot are not in a flood hazard area.

-19-

-20-

-PT 21-

N 67-05W

PROPERTY OF PERRY H. BISHOP & JENNA B. BISHOP NEAR GREENVILLE, S.C. 40' 30 MAY 0 1983 40-

FILED GREENVILLE CO. S.C. MAY 31 11 20 AM '83 DONNIE S. STAMERSLEY R.M.C.

GC10 -----3 MY31 83

025

This is to certify that on the 30th day of May, 1983, I surveyed the property shown on this plot, being known as greater portion of lot 20 and part of lot 21 on plot of CASA ROMA ESTATES and recorded in the RMC Office Greenville County, S. C., in Plot Book " S " at Page 65 and also known as PROPERTY OF PERRY H. BISHOP & JENNA B. BISHOP recorded in Plot Book at Page and that the property lines, walls and buildings are as shown hereon, and that the walls and buildings located on said lot do not encroach or project on adjacent street or property, and that no adjacent walls or buildings encroach or project on said premises, and no power lines cross this property except as shown hereon.

32155

R. B. Bruce, RLS 1982

9-T-59

CAROLINA SURVEYING CO. 112 Mealy St. Greenville, S. C.

3.00CD