

MICROFILMED

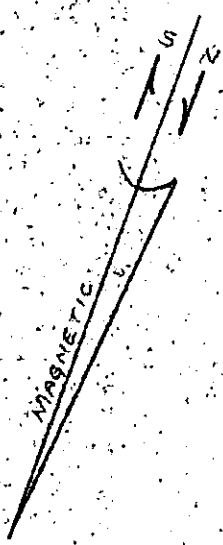

SHADDOCK DRIVE

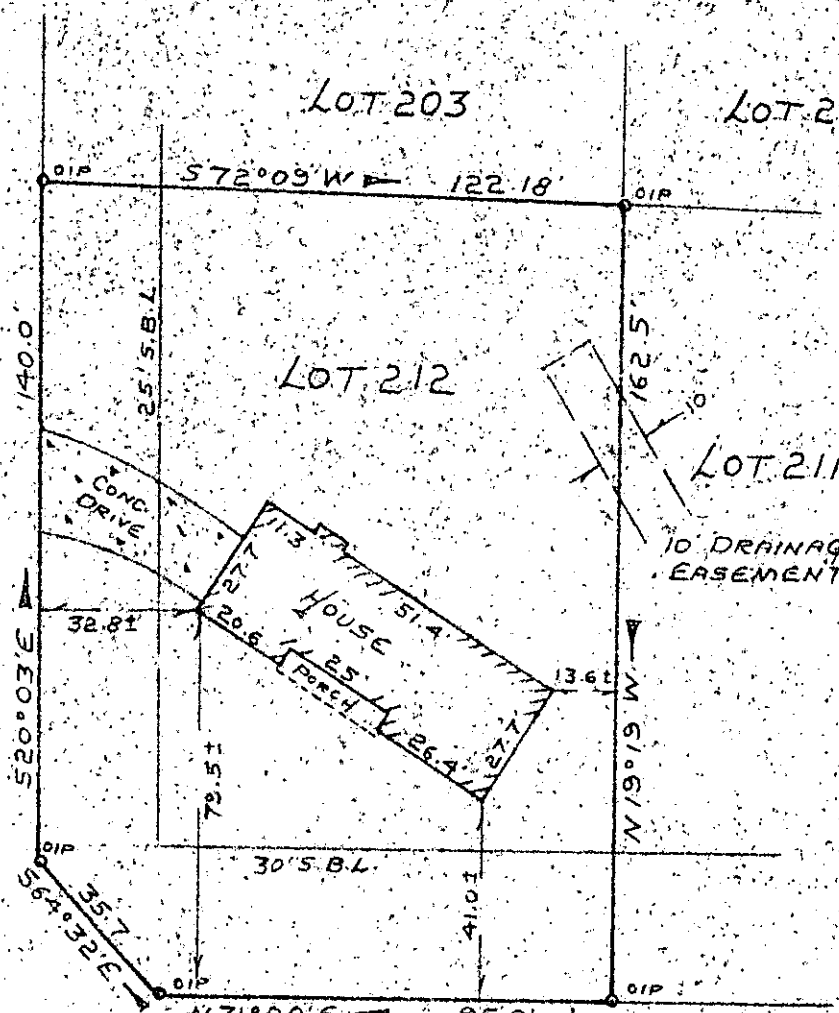

FILED
GREENVILLE CO. S.C.
MAY 30 11 50 AM '83
DONNIE S. TANKERSLEY
R.M.C.

BRENTWOOD WAY

PROPERTY OF
ROBERT H. TEMPLETON
AND
PAMELA P. TEMPLETON
NEAR SIMPSONVILLE, GREENVILLE CO., So. CAROLINA.
MAY 9, 1983. SCALE 1"=40'

This is to certify that on May 9, 1983, I surveyed the property shown on this plat, known as Lot No. 212 of Brentwood, Section IV, as shown on a plat recorded in the RMC Office for Greenville County, in Plat Book 5-D, Page 43, and that the property lines, walls and buildings are as shown hereon, and that the building located on said lot does not project nor encroach on adjacent streets or property, and that no adjacent walls or buildings project nor encroach on said lot, and that no utility lines cross this lot except as may be shown hereon. The degree of accuracy is 1/10,000.

NOTE: This property is not located within a flood hazard area. Survey by: Richard D.S. Hooten, Jr. Greenville, South Carolina

MAY 30 1983

32036

5 foot utility and drainage easement each side of all side and rear lot lines, unless otherwise noted.

9-T-54

Richard D.S. Hooten, Jr.
S.C. R. L. S. No. 4678

3.0001