

FILED
GREENVILLE, S. C.
MAY 30 8 52 AM '83
DONNIE S. LANNERSLEY
R.M.C.

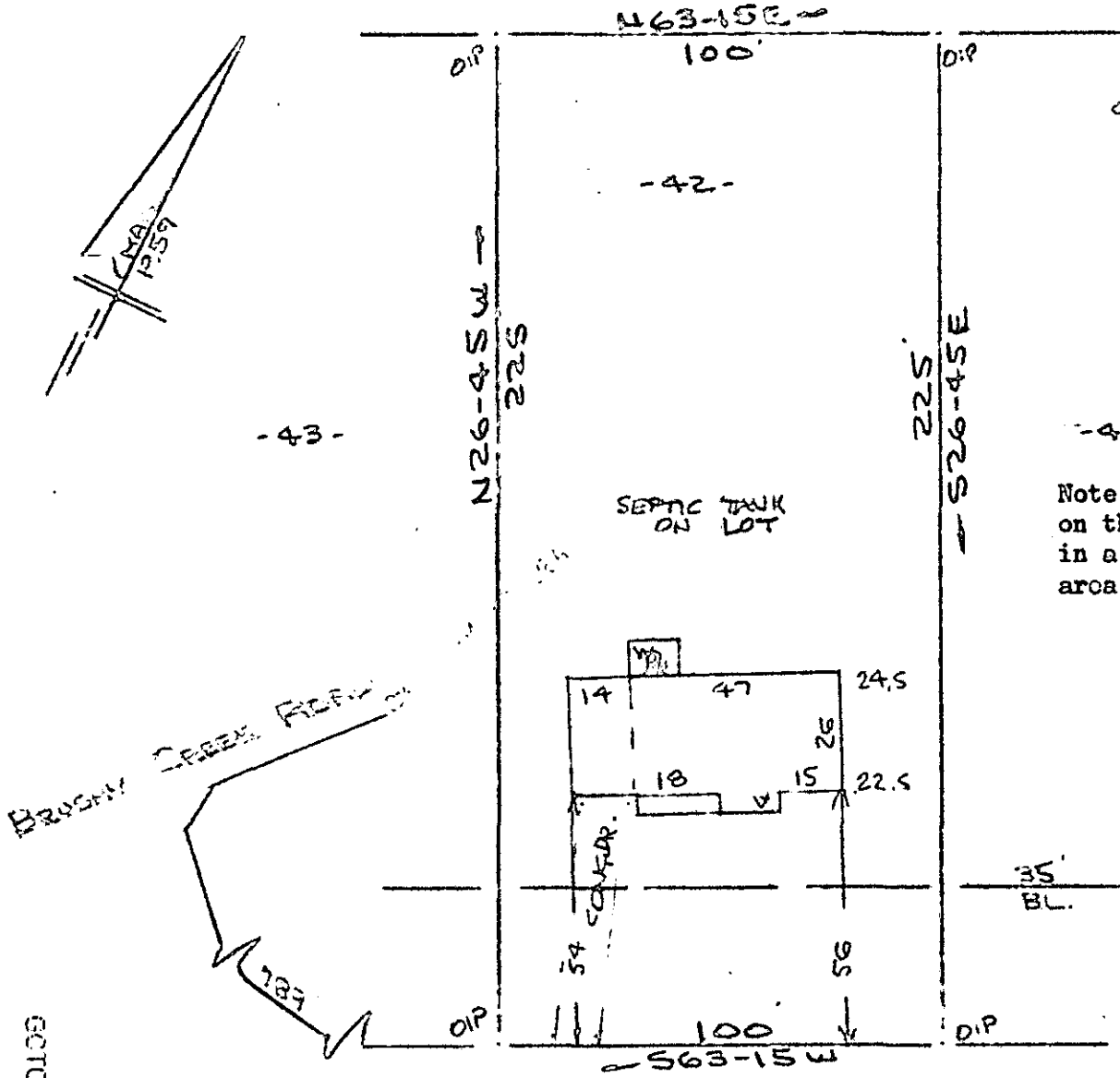

Note: Improvements on this lot are not in a flood hazard area.

ROCKCREST DRIVE
WATER IN ST, R/W

32045

PROPERTY OF
RAYMOND T. WASHELESKI & GERALDINE D. WASHELESKI
GREENVILLE COUNTY S.C.
26 MAY 1983

MAY 30 1983

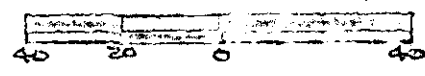

✓ 9-T-44

This is to certify that on the 26th day of May, 1983, I surveyed the property shown on this plat, being known as lot 42 on plat of TERRACE GARDENS and recorded in the R.M.C. Office Greenville County, S. C., in Plat Book "QQ" at Page 85; and that the property lines, walls and buildings are as shown hereon, and that the walls and buildings located on said lot do not encroach or project on adjacent street or property, and that no adjacent walls or buildings encroach or project on said premises, and no power lines cross this property except as shown hereon.

CAROLINA SURVEYING CO.
112 Manly St.
Greenville, S. C.

R. B. Bruce
R. B. Bruce, RLS #1952

GC10 -----3 MY30 83 010 3.00CD