

FILED  
GREENVILLE CO. S. C.  
MAY 27 4 42 PM '83  
DONNIE S. TANKERSLEY  
R.M.C.

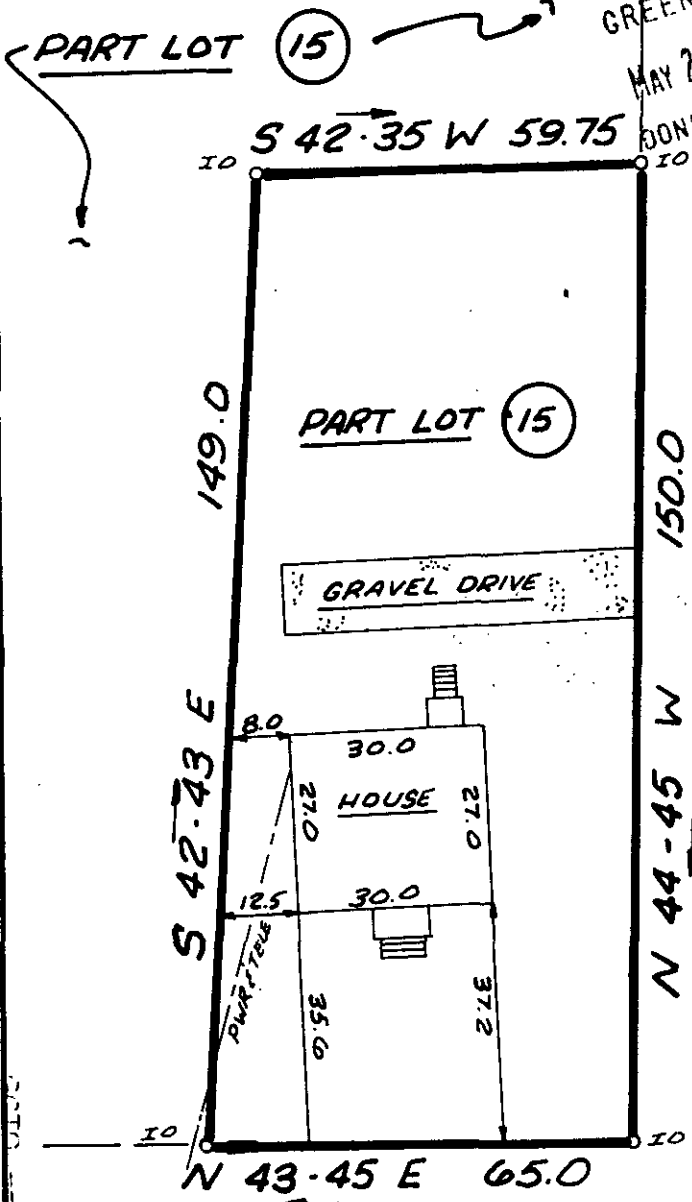
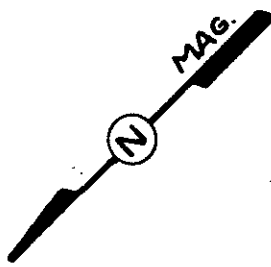

This is to certify that on May 9, 1983, I surveyed the property shown on this plat, known as Part Lot 15 on Plat of East Overbrook, recorded in the RMC Office of Greenville County in Plat Book C on Page 274, and that the property lines, walls and buildings are as shown hereon; that the building located on said lot does not encroach or project on adjacent streets or property, and that no adjacent walls or buildings encroach or project on said premises, and that no utility lines cross this property except as shown hereon. This property is not located in a designated flood hazard area.

*James R. Freeland*  
James R. Freeland RLS & PE 4781

BRIARCLIFF DRIVE  
(FORMERLY CENTRAL AVENUE)

31864  
97-43



MAY 27 1983

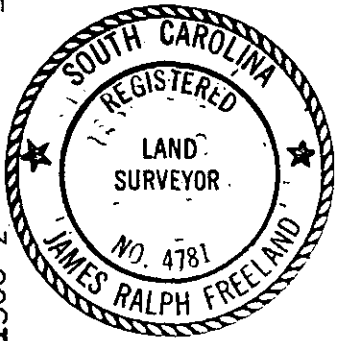

STATE OF SOUTH CAROLINA  
GREENVILLE COUNTY

EAST OVERBROOK  
PART LOT 15  
PROPERTY OF  
JUNIUS E. GLADNEY

FREELAND & ASSOCIATES  
Engineers • Land Surveyors

GREENVILLE, S.C.

SURVEY DG  
DRAWN KEG  
CHECK M.C.  
SCALE 1"=30'  
DATE 5-9-83  
DWG. NO. 0913

3.00CT  
2 MAY 27 83 575