

FILED
GREENVILLE CO S.C.
MAY 27 12 11 PM '83
DONNIE S. TANKERSLEY
R.M.C

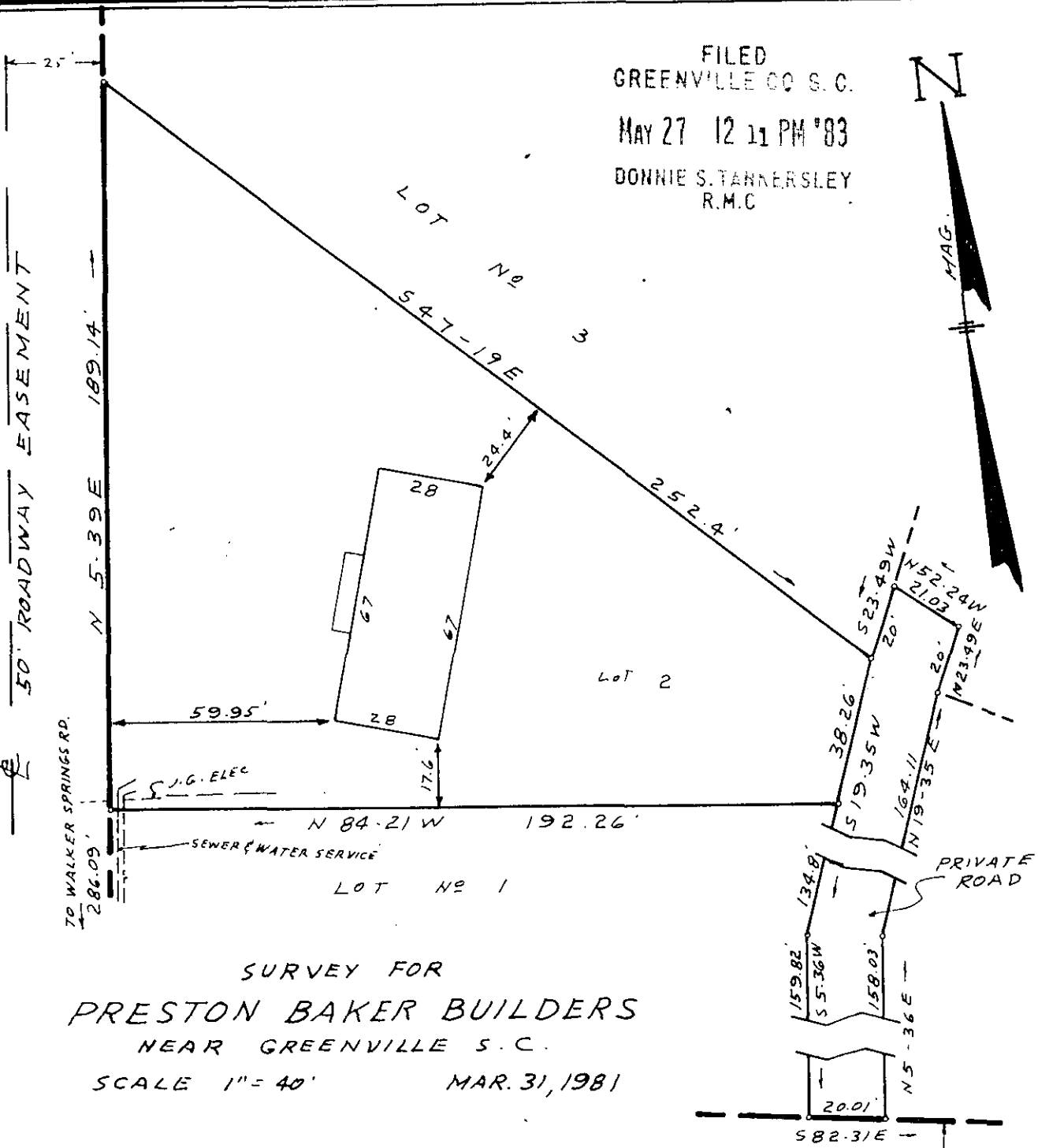

SURVEY FOR
PRESTON BAKER BUILDERS
NEAR GREENVILLE S.C.
SCALE 1" = 40' MAR. 31, 1981

REF: PLAT OF MARTHA E. WOOD
PROPERTY RECORDED IN PLAT BOOK
9 F, PAGE 47. (LOT NO 2)

NOTE: DRAINAGE & UTILITIES EASEMENT 5'
EACH SIDE OF SIDE & REAR LOT LINES

WALKER SPRINGS ROAD

9-T-30 31837

I certify that this is an accurate plat of a survey made by me March 31st 1983, that the structure located on said premises does not encroach or project on adjacent streets or property, that no easements are visible on the ground except as noted hereon, and that the lot is not in a designated 100 year flood plain.



C. D. Riddell
R/S #12147 Greenville, S.C.