

FILED
 GREENVILLE CO. S.C.
 MAY 27 10 35 AM '83
 JOHNNIE S. WATKINSLEY
 R.M.C.

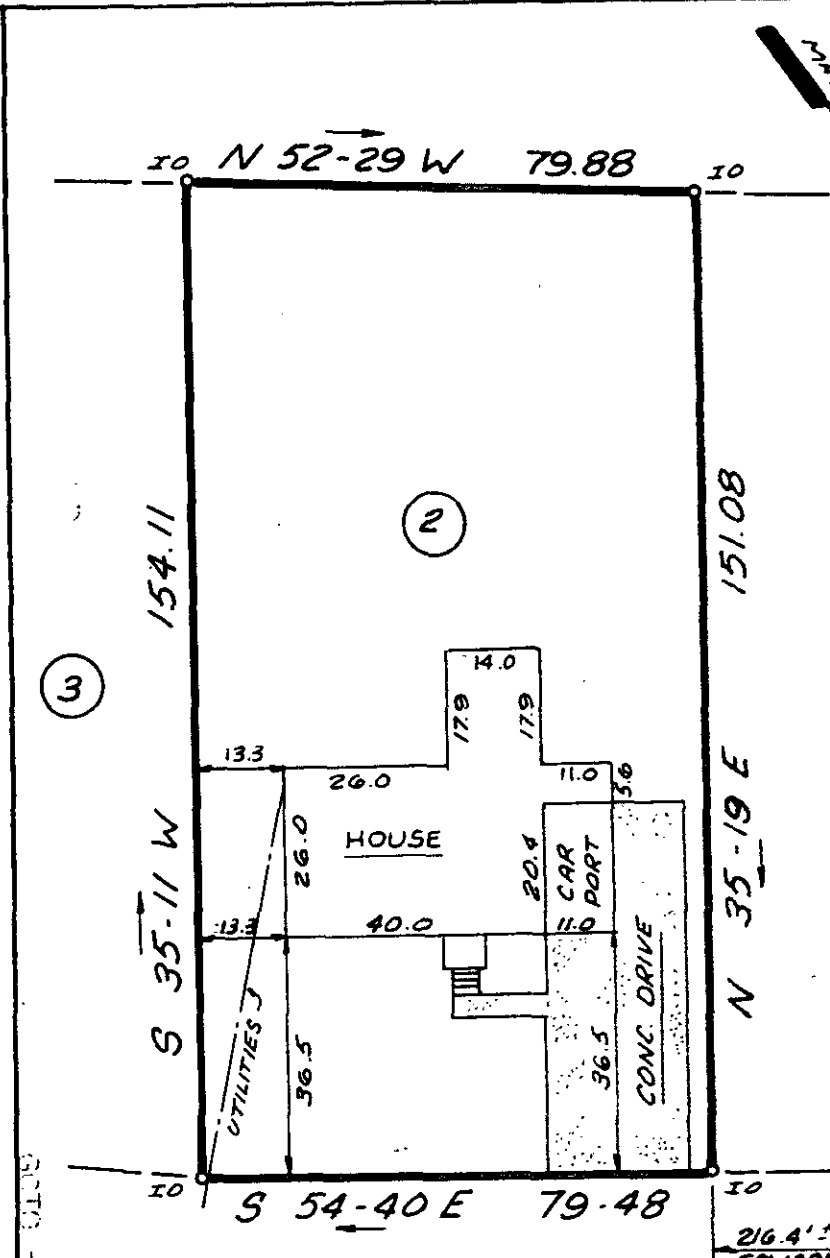

This is to certify that on May 24, 1983, I surveyed the property shown on this plat, known as Lot 2 on Plat of Edgewood, recorded in the P.M.C. Office of Greenville County in Plat Book II on Page 153, and that the property lines, walls and buildings are as shown hereon; that the building located on said lot does not encroach or project on adjacent streets or property, and that no adjacent walls or buildings encroach or project on said premises, and that no utility lines cross this property except as shown hereon. This property is not located in a designated flood hazard area.

James R. Freeland
 James R. Freeland RLS & PE
 4781

PEMBROKE LANE
 (EDGEWOOD LANE)

31835

MAY 27 1983

9-T-28

216.4' ± TO
 EDWARDS RD.



STATE OF SOUTH CAROLINA
 GREENVILLE COUNTY

EDGEWOOD
LOT 2
PROPERTY OF
CLIFFORD C. TERRY &
BETTY J. TERRY

FREELAND & ASSOCIATES
 Engineers • Land Surveyors

GREENVILLE, S.C.

SURVEY D.G.
DRAWN K.E.G.
CHECK M.C.
SCALE 1" = 30'
DATE 5-24-83
DWG. NO. 9005