

FILED
GREENVILLE CO. S.C.
MAY 26 4 45 PM '83
DONNIE S. JANKERSLEY
R.M.C.



STONE & ALEXANDER,
TRUSTEES N/F

THE PRESBYTERY OF
THE PIEDMONT N/F

This is to certify that on May 25, 1983, I surveyed the property shown on this plat, known as Property of Floy C. Johnson, shown on an unrecorded plat by Carolina Surveying, dated July 2, 1982, and that the property lines, walls and buildings are as shown hereon; that the building located on said lot does not encroach or project on adjacent streets or property, and that no adjacent walls or buildings encroach or project on said premises, and that no utility lines cross this property except as shown hereon. This property is not located in a designated flood hazard area.

James R. Freeland
James R. Freeland RLS &
PE 4781

MAY 26 1983

31682

9-T-27

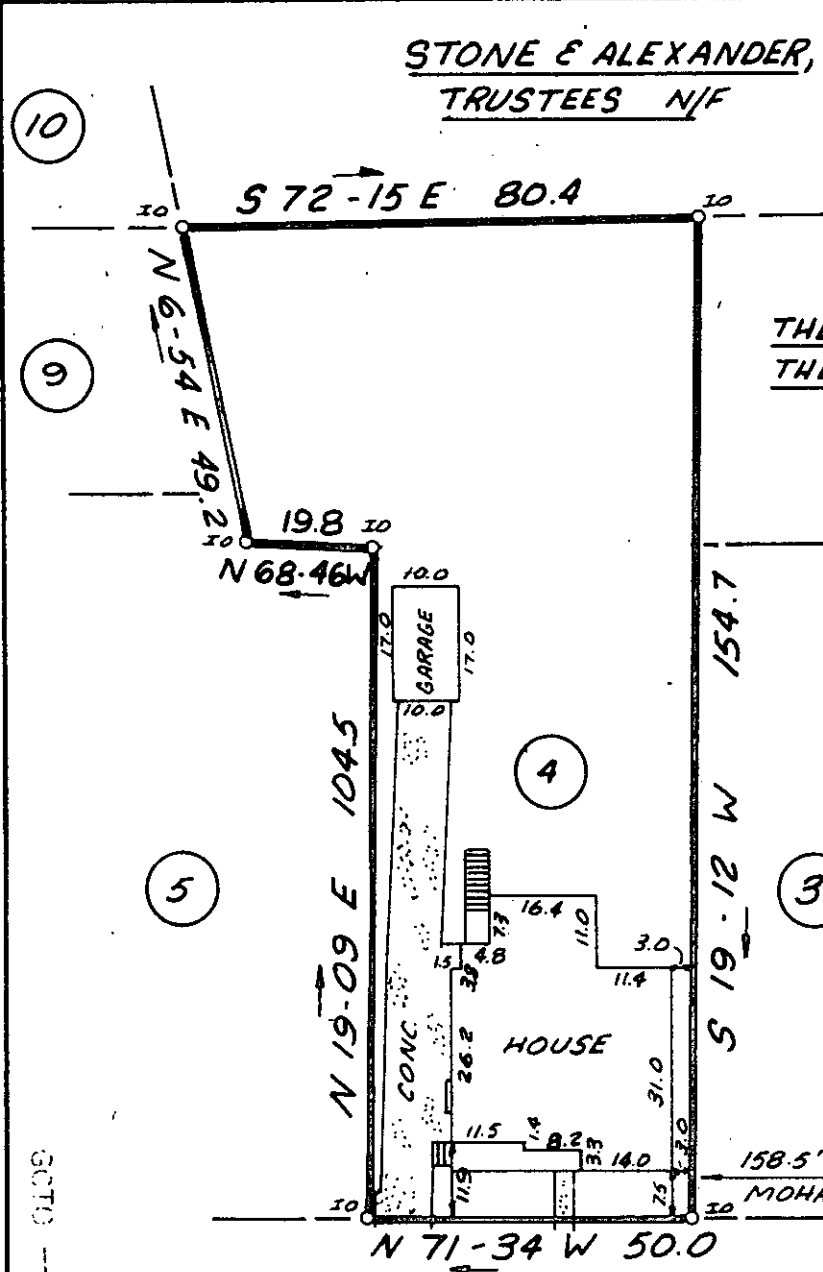

CARY STREET

158.5' ± TO
MOHAWK DR.

SC70
-----2 MY26 83

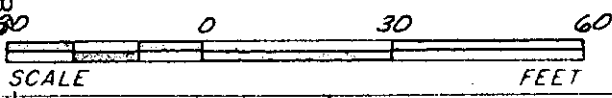

STATE OF SOUTH CAROLINA
GREENVILLE COUNTY

PROPERTY OF
RICHARD JAMES MARKEL

FREELAND & ASSOCIATES
Engineers & Land Surveyors

GREENVILLE SC

SURVEY	L.T.
DRAWN	K.E.G.
CHECK	M.C.
SCALE	1"=30'
DATE	5-25-83
DWG. NO.	9018