

FILED
GREENVILLE CO. S. C.

MAY 25 3 43 PM '83

DONNIE S. TANKERSLEY
R.M.C.

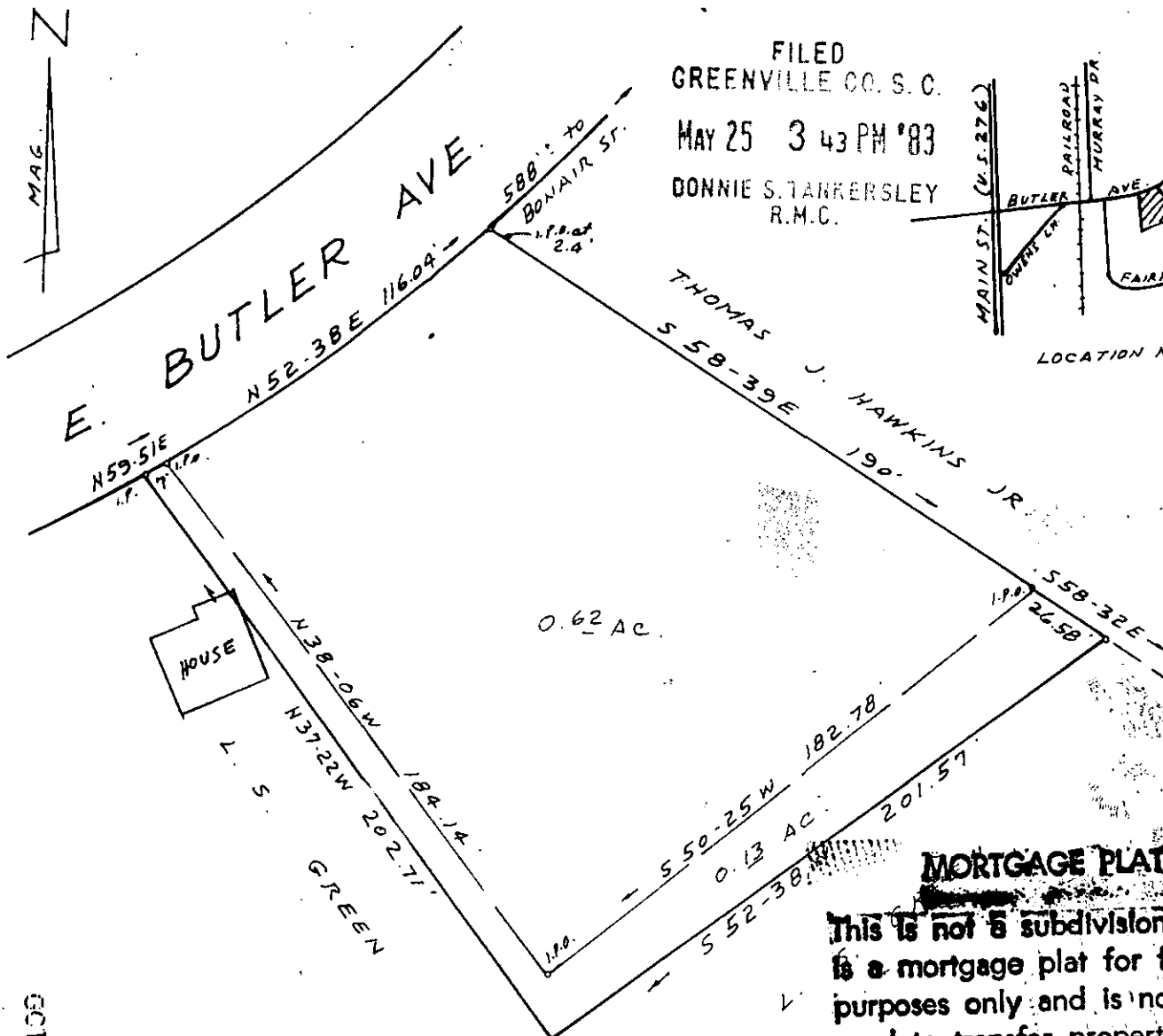
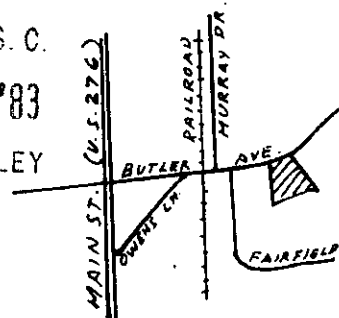

MORTGAGE PLAT

This is not a subdivision. This is a mortgage plat for financial purposes only and is not to be used to transfer property from one owner to another.

SURVEY FOR *Stephen W. Tanner*

L. S. GREEN

MAULDIN, S. C.

SCALE 1"=50' MAY 18, 1983

31503

9-T-14
MAY 25 1983



GC10 ----- 3 MAY 25 83 9:00

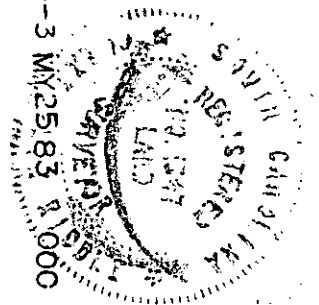

I certify that this is an accurate plat of a survey made by me May 18th., 1983, that there are no encroachments or easements visible on the ground except as noted hereon, and that the lot is not located in a designated 100 year flood plain.

3.00 CD

C. O. Riddle

RLS #1347 Greenville, S.C.