

FILED GREENVILLE CO. S.C.

MAY 24 10 10 AM '83

DONNIE S. TANKERSLEY R.M.C.

Note: Improvements on this lot are not in a flood hazard area.

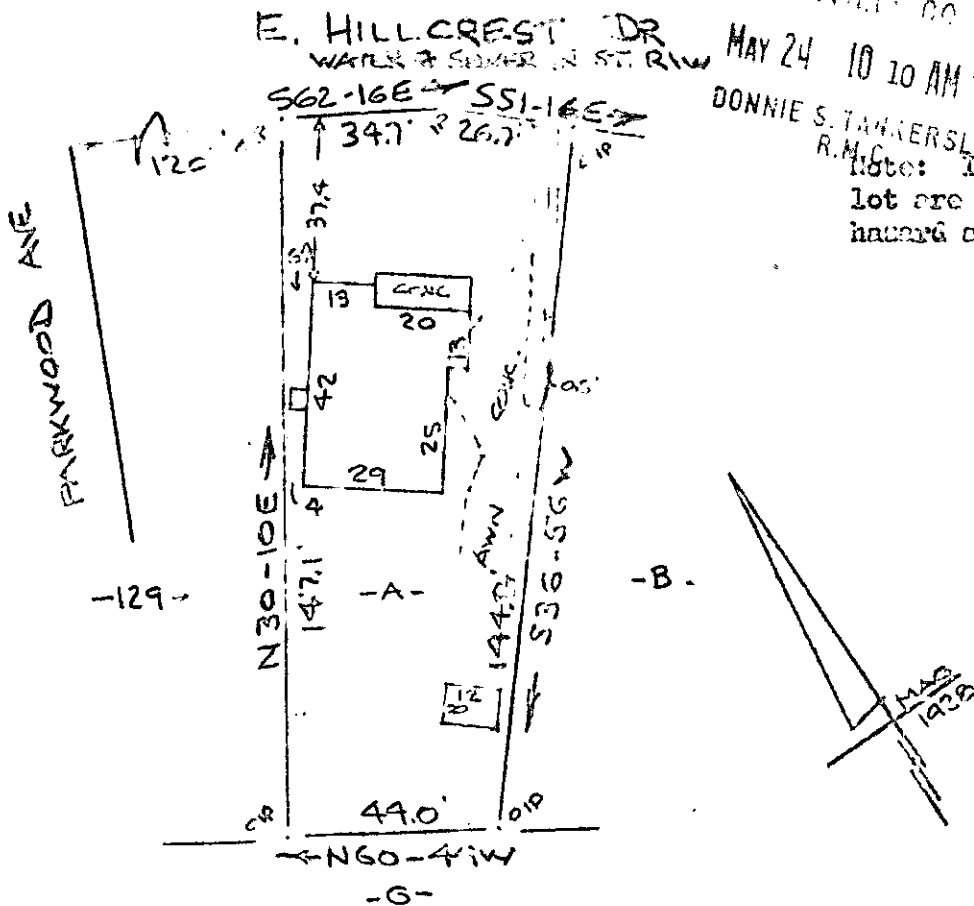

PROPERTY OF
 KATHY B. ALTSMAN
 GREENVILLE, S.C.
 40 12 MAY 1983 40'

This is to certify that on the 12th day of May, 1983, I surveyed the property shown on this plat, being known as HILLCREST SECTION OF NORTH HILLS and recorded in the REC Office Greenville County, S. C., in Flat Book " H " at Page 136; and that the property lines, walls and buildings are as shown hereon, and that the walls and buildings located on said lot do not encroach or project on adjacent street or property, and that no adjacent walls or buildings encroach or project on said premises, and no power lines cross this property except as shown hereon.

34359

9-T-4

MAY 24 1983

R. B. Bruce

R. B. Bruce, SLS 2852

CAROLINA SURVEYING CO.
 112 Manly St.
 Greenville, S. C.

300 3 39511A01