

MAY 18 10 55 AM '83  
DONNIE S. TANKERSLEY  
R.M.C.

MICROFILMED

Note: Improvements on this lot are not in a flood hazard area.

Note: Drainage & utilities easement 5' each side of all side and rear lot lines.

CREEKSIDE RD

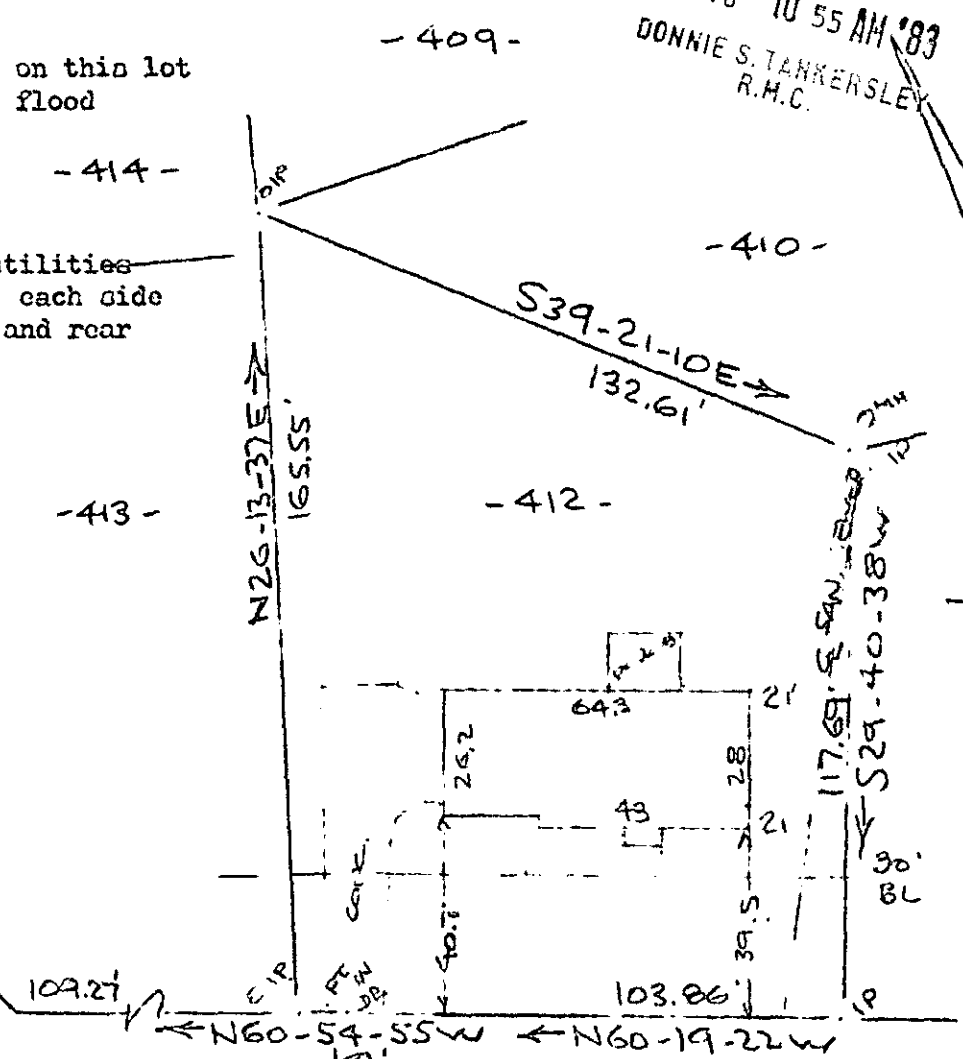

SWEETWATER RD.  
WATER & SEWER IN ST. R/W  
MAY 18 1983

PROPERTY OF  
JAMES WEIR CLARK & E. JANE CLARK  
NEAR GREENVILLE, S. C.

40' 16 MAY 18 1983 40'

This is to certify that on the 16th day of May, 1983, I surveyed the property shown on this plat, being known as lot 412 on Plat of MAP THREE SECTION TWO SUGAR CREEK and recorded in the REC Office Greenville County, S. C., in Plat Book " 7 - H " at Page 2; and that the property lines, walls and buildings are as shown hereon, and that the walls and buildings located on said lot do not encroach or project on adjacent street or property, and that no adjacent walls or buildings encroach or project on said premises, and no power lines cross this property except as shown hereon.

9.5-86 30709

R. B. Bruce

R. B. Bruce, RLS #1952

MAY 18 1983

CAROLINA SURVEYING CO.  
112 Hanly St.  
Greenville, S. C.

SCOTD -----2 MY1883 1217

3.000CI