

MAY 9 1983

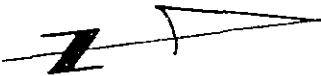

VERDIN ESTATES

MICROFILMED

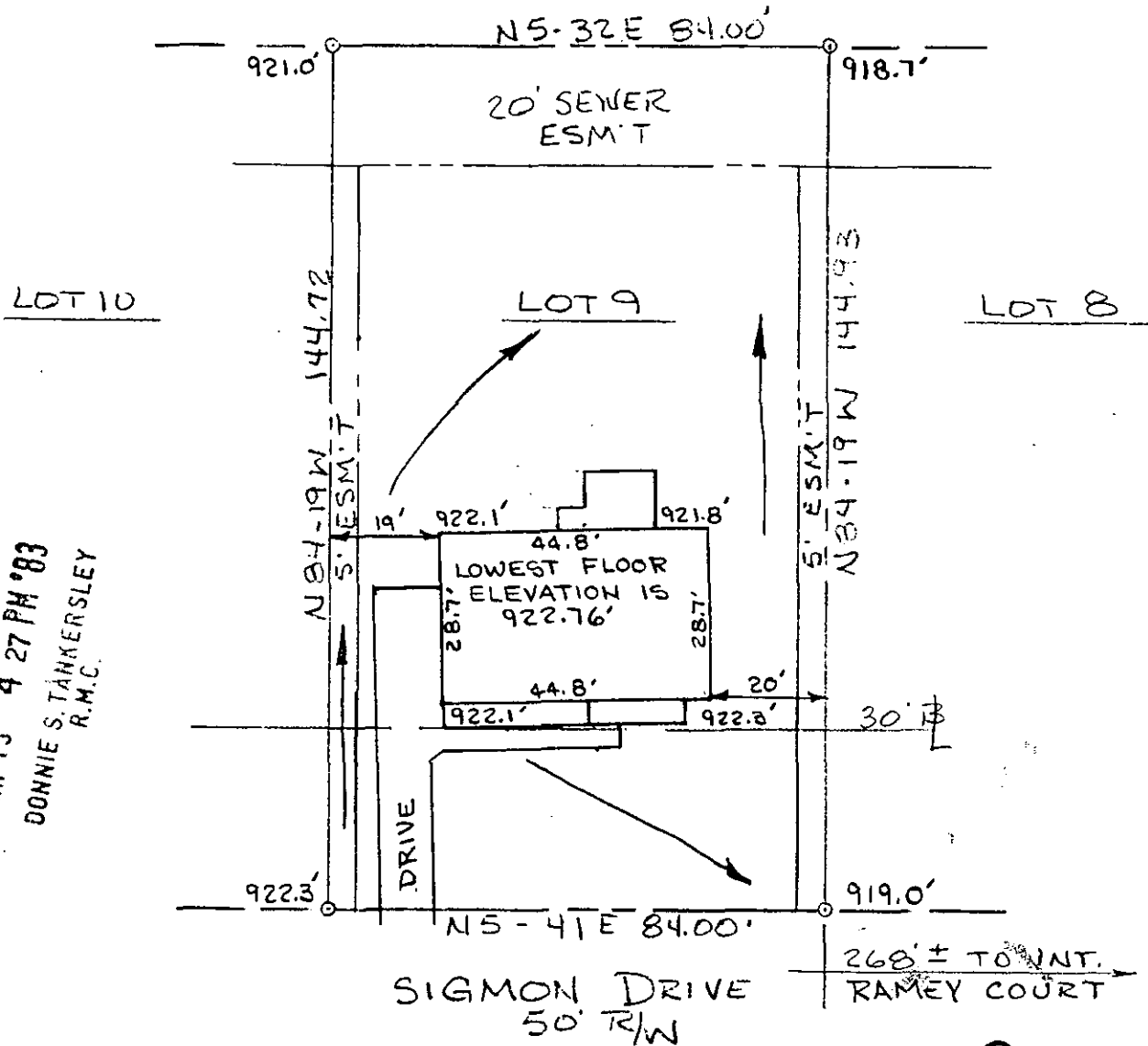

FILED
 GREENVILLE CO. S.C.
 MAY 13 4 27 PM '83
 DONNIE S. TANKERSLEY
 R.M.C.

Greenville County
 South Carolina

30232
 Date: May 5, 1983
 Scale: 1" = 30'

95-72
 MAY 13 1983

Plat and building location of Lot 9, Verdin Estates, Section III, belonging to Rita S. Manning, and recorded in plat book _____, page _____, Office of R.M.C.

I hereby certify that the measurements as shown on this plat are correct and there are no encroachments or projections other than shown, and to the best of my knowledge this lot is not subject to flooding.

Hepler engineering co., inc.
 greenwood, s.c.

Registered Land Surveyor, S.C. 6571

